

T.5S.,R.7&8W.,W.M.

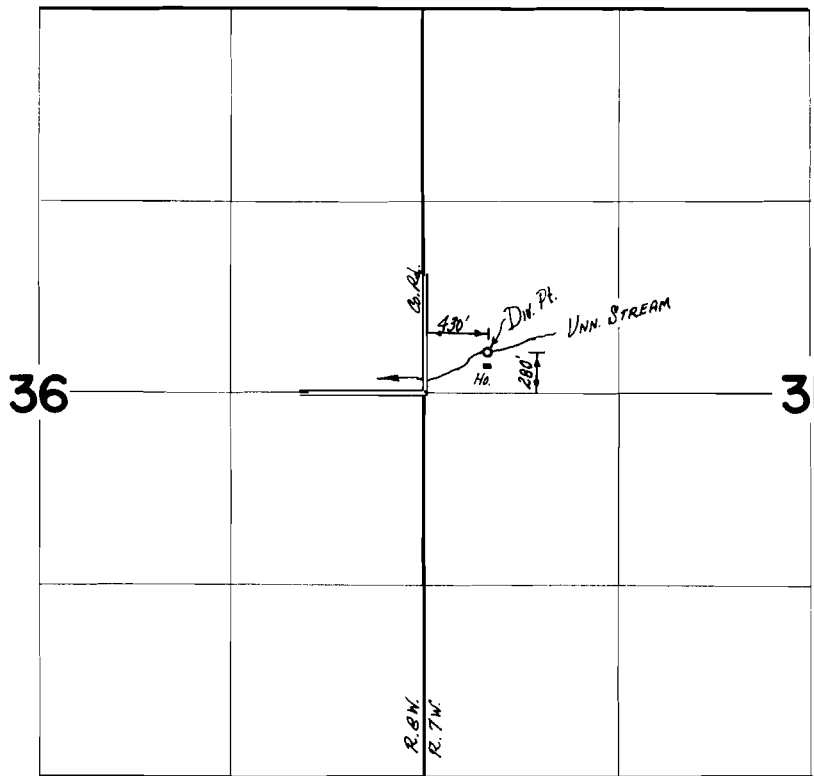

FINAL PROOF SURVEY
UNDER

Application No. 47294 Permit No. 35436
IN NAME OF

MR. LEWIS H. & ALTA M. CLARK, H&W

Surveyed Oct. 30 1973, by D. NORBY

MAP FOR Historical POD Map S31, T5S, R7W, YAMHILL COUNTY Certificate 40350



1 IN = 1320 FT
0 660 1320

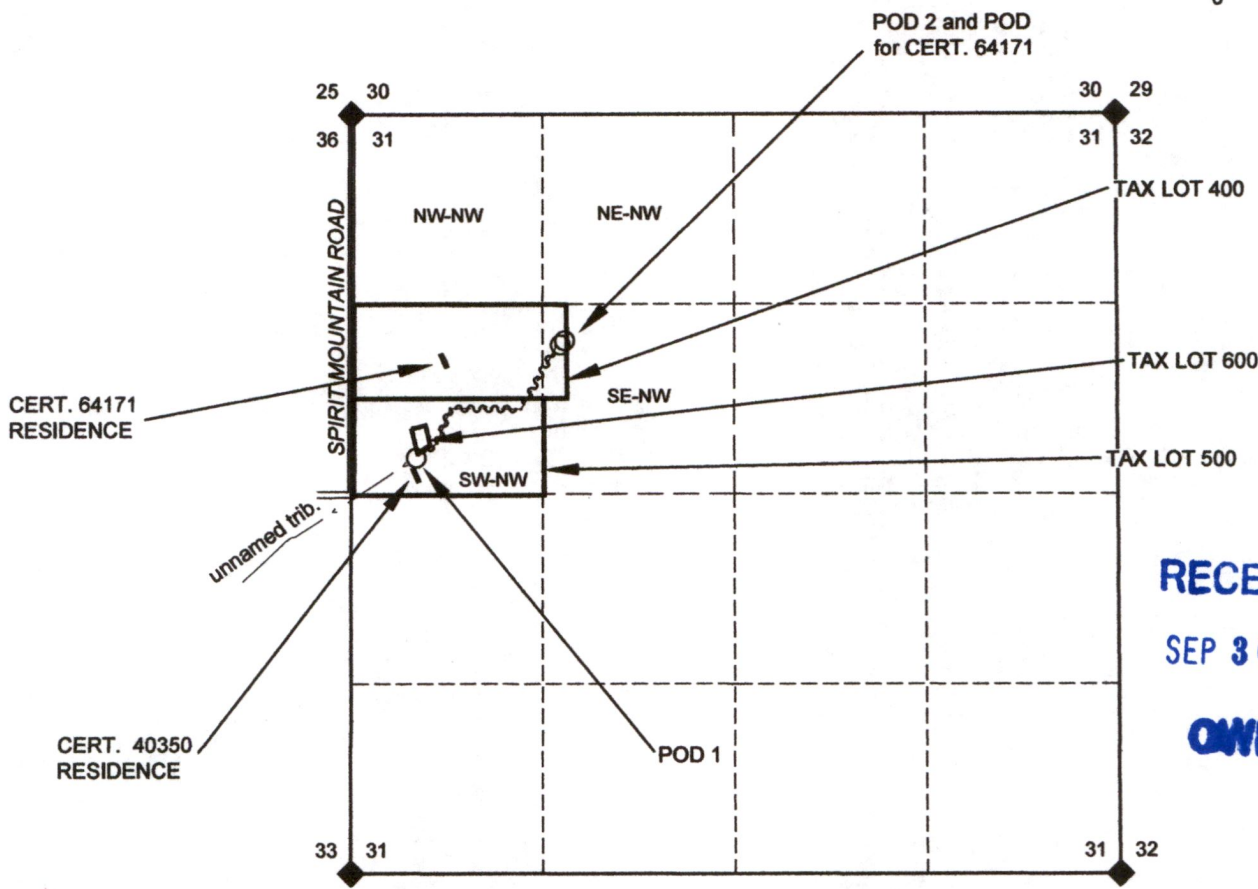

RECEIVED
SEP 30 2022
OWRD

NOTES:

- THIS MAP IS NOT INTENDED TO PROVIDE LEGAL DIMENSIONS OR LOCATIONS OF PROPERTY OWNERSHIP LINES.
- PROPERTY LINES AND QUARTER-QUARTER LINES ARE BASED ON THE TAX ASSESSOR MAP FOR SECTION 31, T5S, R7W.
- A 2021 GOOGLE AERIAL PHOTOS WAS USED TO DETERMINE THE LOCATION OF POD 2 AND TRIB LOCATION.
- THE CERTIFICATE MAP FOR 40350 WAS USED TO LOCATE THE ORIGINAL POD (1) AND THE RESIDENCE.
- NO DONATION LAND CLAIMS ARE WITHIN THIS SECTION AND THIS SECTION IS COMPRISED OF 32 INDIAN LOTS WHICH WERE NOT NOTED ON THE PRIOR CERTIFICATE MAPS, SO THEY ARE NOT NOTED ON THIS MAP.
- THE TRIB (OR DRAINAGEWAY) IS SOMETIMES UNDERGROUND HAVING MINIMAL OR NO CHANNEL; AND THEREFORE MAPPING IS DIFFICULT. THE TRIB IS MAPPED FROM TESTIMONY FROM THE WERTH FAMILY USING AERIAL PHOTO INTERPRETATION; THE USGS QUAD MAPS FOR THE AREA ARE NOT RELIABLE FOR STREAMS IN THIS AREA. THE TRIB SHOWN FLOWS TO AGENCY CREEK.

LOCATIONS OF POD'S:

- POD #1 (STREAM) 280' N & 430' E FROM W1/4 S31 (PER CERTIFICATE 40350)
- POD #2 (STREAM) 1555' S & 1495' E FROM NW S31.
- POD (CERT. 64171) (SPRING) 1550' S & 1500' E FROM NW S31 (PER CERT.)

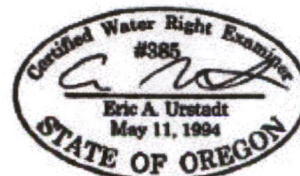

Exp. 30 JUN 2024

LEGEND

- ◆ SECTION CORNER
- POINT OF DIVERSION (POD)
- - - - - STREAM OR SURFACE DRAINAGE
- TAX LOT LINE
- SECTION LINE
- - - - - QUARTER-QUARTER LINE
- ~~~~~ WATERLINE LINE

14098

MAP BY:
**ASPEN RURAL LAND
CONSULTING**
ERIC URSTADT, PE, PLS
971-250-1520
AUG 2022
Werth-2G