

TRANSFER APPLICATION MAP ASSOCIATED WITH CERT 88208  
AND PORTIONS OF OF CERT 91444, 95946, & 67246 IN THE NAME OF SKYE KREBS  
T2N, T3N, R22E, W.M. IN GILLIAM COUNTY  
SHEET 2 OF 4

"FROM LANDS"  
A PORTION OF CERT 91444

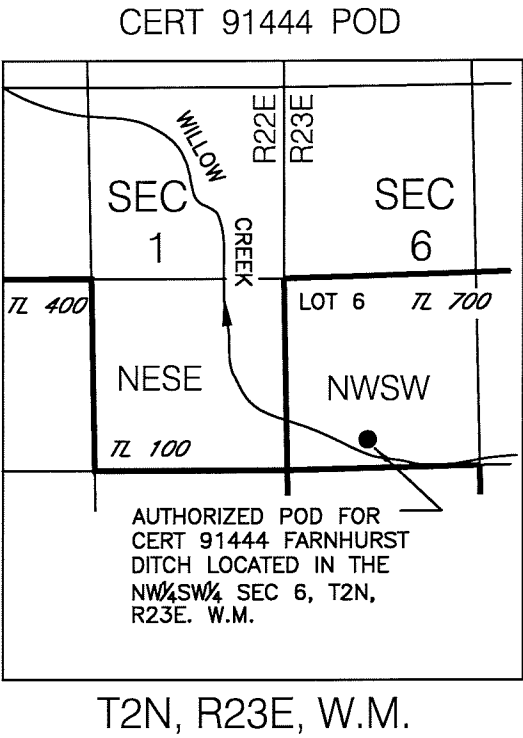
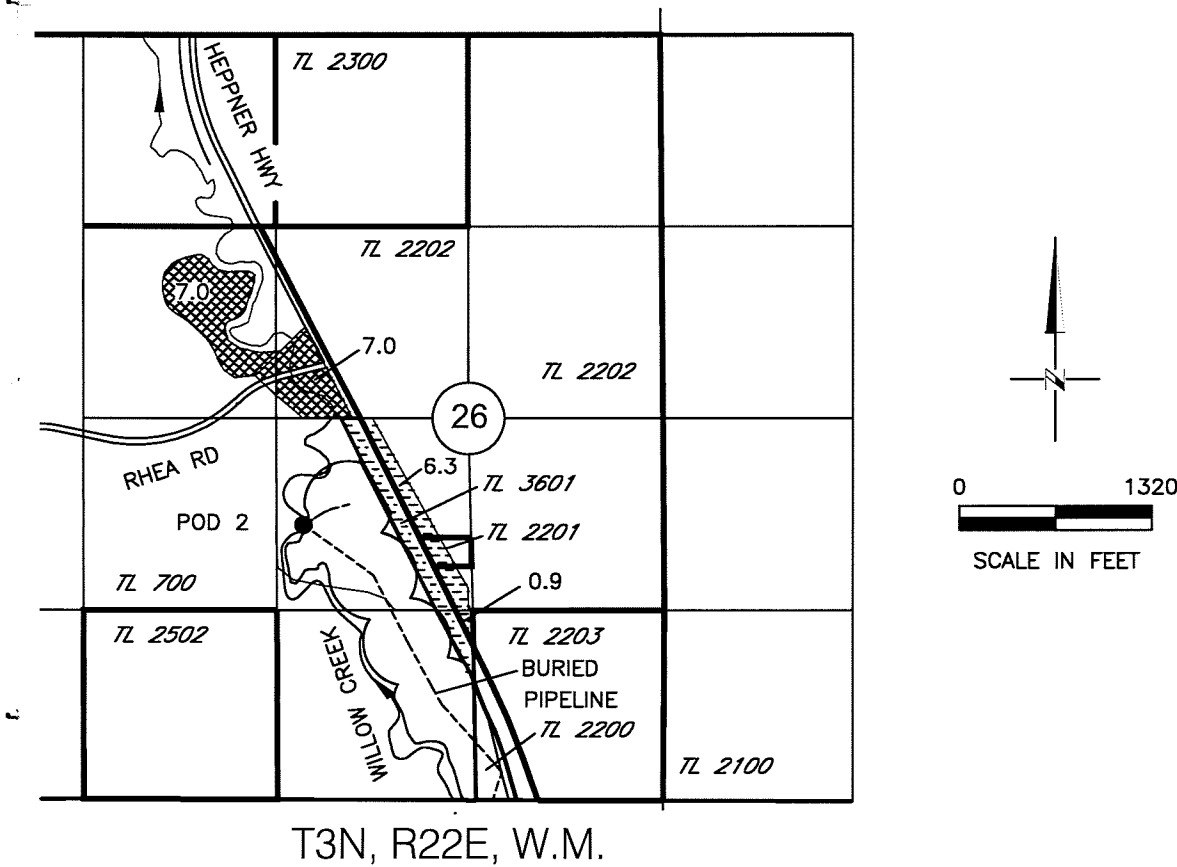

- WATER RIGHT BEING TRANSFERRED  
"FROM LANDS"
- PORTION OF WATER RIGHT  
NOT INVOLVED IN TRANSFER
- CERT 91444, 14.0 AC
- PORTION OF CERT 91444  
NOT INVOLVED IN  
TRANSFER 7.2 AC

"TO LANDS"  
CERT 91444"

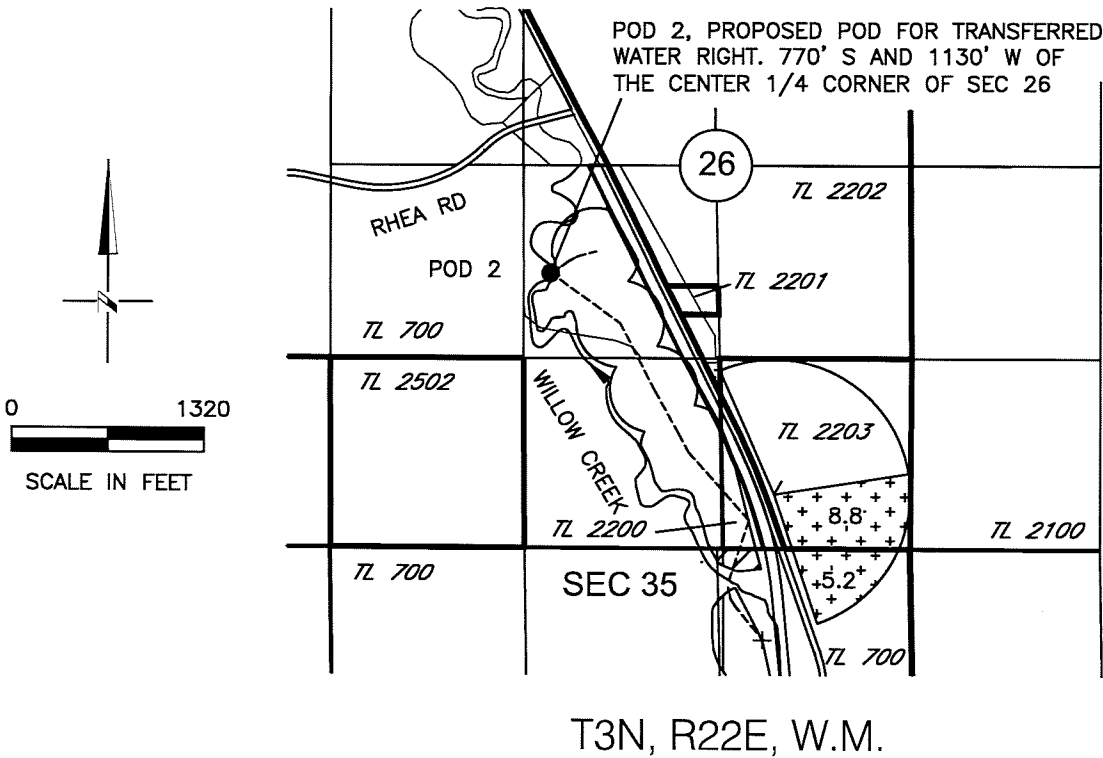

- WATER RIGHT BEING TRANSFERRED  
"TO LANDS"
- CERT 91444, 14.0 AC  
(POD 2)

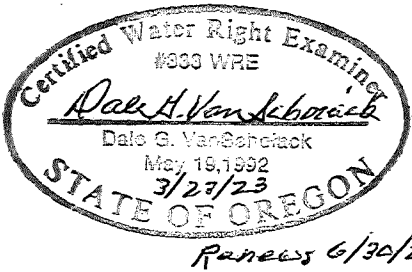

NOTE: THE PURPOSE OF THIS MAP IS TO IDENTIFY THE APPROXIMATE LOCATION OF THE WATER RIGHT. IT IS NOT INTENDED TO PROVIDE INFORMATION RELATIVE TO THE LOCATION OF PROPERTY OWNERSHIP BOUNDARY LINES. PIPELINE LOCATIONS AND SIZES WERE PROVIDED BY THE WATER USER AND HAVE NOT BEEN VERIFIED.

RECEIVED  
JUN 02 2023  
OWRD

DGV Consulting, PLLC  
PHONE (509) 627-8717  
dalevconsulting@gmail.com  
Date: Mar 11, 2023

TRANSFER APPLICATION MAP ASSOCIATED WITH CERT  
140, 171, 2380, AND A PORTION OF CERT 141  
IN THE NAME OF SKYE KREBS  
T3N, R22E, W.M. IN GILLIAM COUNTY  
SHEET 1 OF 2

