

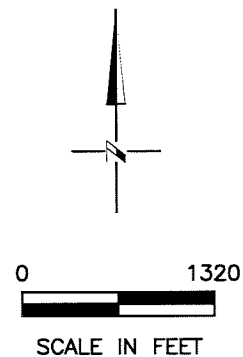

TRANSFER APPLICATION MAP ASSOCIATED WITH CERT 88208
AND PORTIONS OF OF CERT 91444, 95946, & 67246 IN THE NAME OF SKYE KREBS
T2N, T3N, R22E, W.M. IN GILLIAM COUNTY
SHEET 3 OF 4

"FROM LANDS"
A PORTION OF CERT 95946

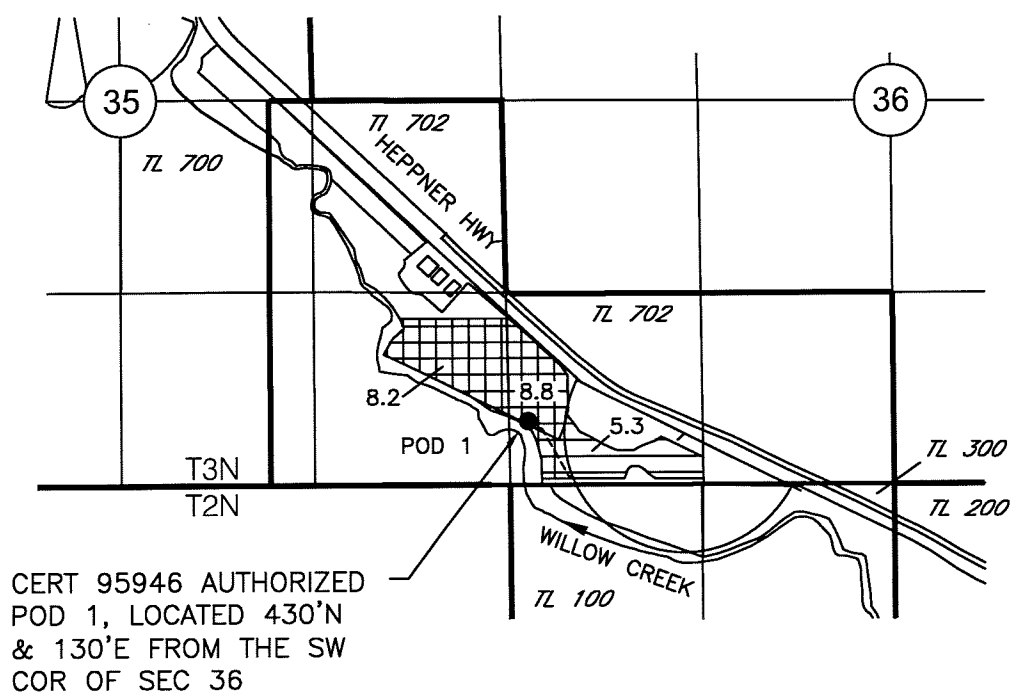

- LEGEND**
- WATER RIGHT BEING TRANSFERRED
"FROM LANDS"
-  CERT 95946, 5.3 AC
- PORTION OF WATER RIGHT
NOT INVOLVED IN TRANSFER
-  PORTION OF CERT 95946
NOT INVOLVED IN TRANSFER
17.0 AC

R22E, W.M.

"TO LANDS"
A PORTION OF CERT 95946

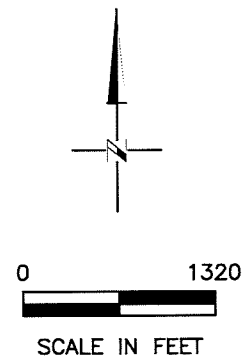
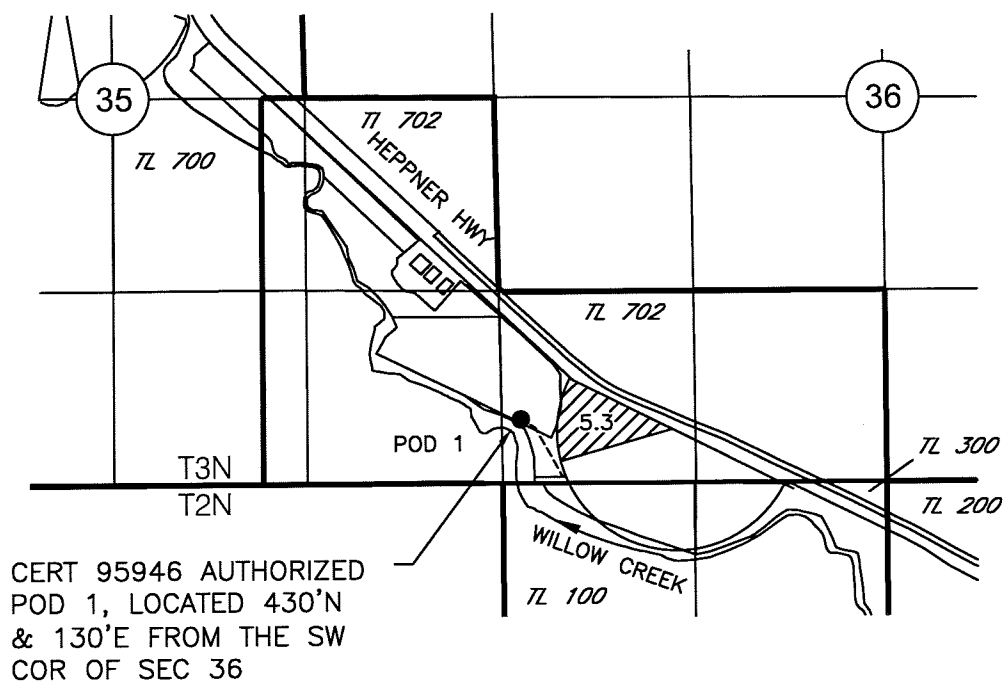

- LEGEND**
- WATER RIGHTS BEING TRANSFERRED
"TO LANDS"
-  CERT 95946, 5.3 AC
(POD 1)

R22E, W.M.

NOTE: THE PURPOSE OF THIS MAP IS TO IDENTIFY THE APPROXIMATE LOCATION OF THE WATER RIGHT. IT IS NOT INTENDED TO PROVIDE INFORMATION RELATIVE TO THE LOCATION OF PROPERTY OWNERSHIP BOUNDARY LINES. PIPELINE LOCATIONS AND SIZES WERE PROVIDED BY THE WATER USER AND HAVE NOT BEEN VERIFIED.

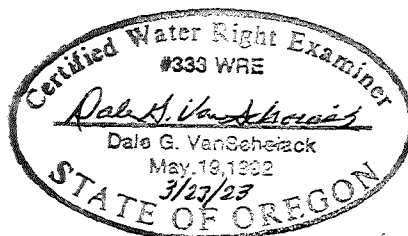

Renewed 6/30/24

RECEIVED
JUN 02 2023
OWRD

DGV Consulting, PLLC
PHONE (509) 627-8717
dalevconsulting@gmail.com
Date: Mar 1, 2023

CLAIM OF BENEFICIAL USE MAP FOR TRANSFER T-12130
IN THE NAME OF SKYE & PENNY KREBS
T3N, R22E, W.M. GILLIAM COUNTY

RECEIVED

JUL 01 2021

LEGEND OWRD

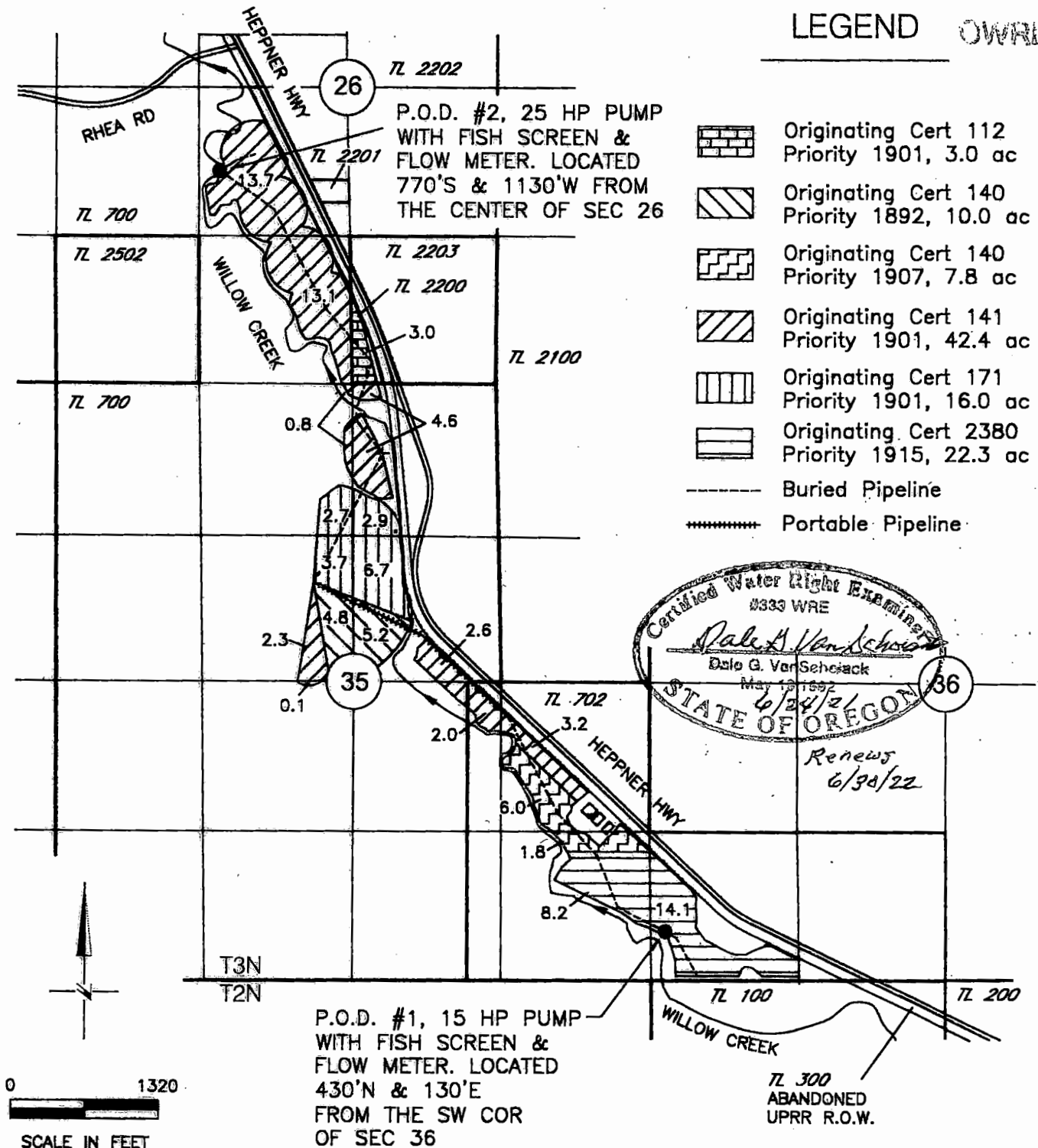

NOTE: THE PURPOSE OF THIS MAP IS TO IDENTIFY THE APPROXIMATE LOCATION OF THE WATER RIGHT. IT IS NOT INTENDED TO PROVIDE INFORMATION RELATIVE TO THE LOCATION OF PROPERTY OWNERSHIP BOUNDARY LINES. PIPELINE LOCATIONS AND SIZES WERE PROVIDED BY THE WATER USER AND HAVE NOT BEEN VERIFIED.

DGV Consulting, PLLC
PHONE (509) 627-8717
dalevconsulting@gmail.com
Date: June 24, 2021