

TRANSFER APPLICATION MAP ASSOCIATED WITH CERT 88208
AND PORTIONS OF OF CERT 91444, 95946, & 67246 IN THE NAME OF SKYE KREBS
T2N, T3N, R22E, W.M. IN GILLIAM COUNTY
SHEET 4 OF 4

"FROM LANDS"
A PORTION OF CERT 67246

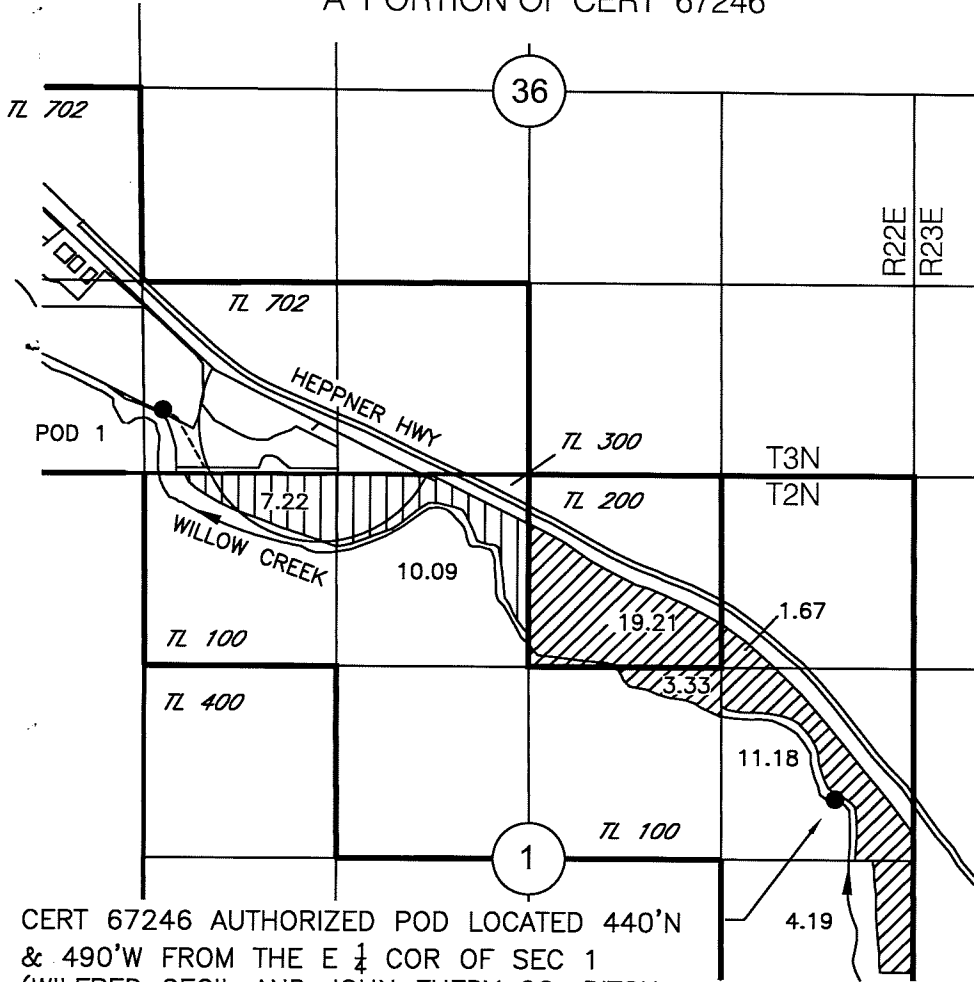

CERT 67246 AUTHORIZED POD LOCATED 440'N
& 490'W FROM THE E 1/4 COR OF SEC 1
(WILFRED CECIL AND JOHN FUEDY CO. DITCH
NO. 2)

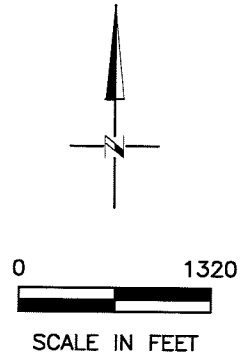

LEGEND

WATER RIGHT BEING TRANSFERRED
"FROM LANDS"



CERT 67246, 17.31 AC

PORTION OF WATER RIGHT
NOT INVOLVED IN TRANSFER



PORTION OF CERT 67246 NOT
INVOLVED IN TRANSFER 39.58 AC

"TO LANDS"
CERT 67246

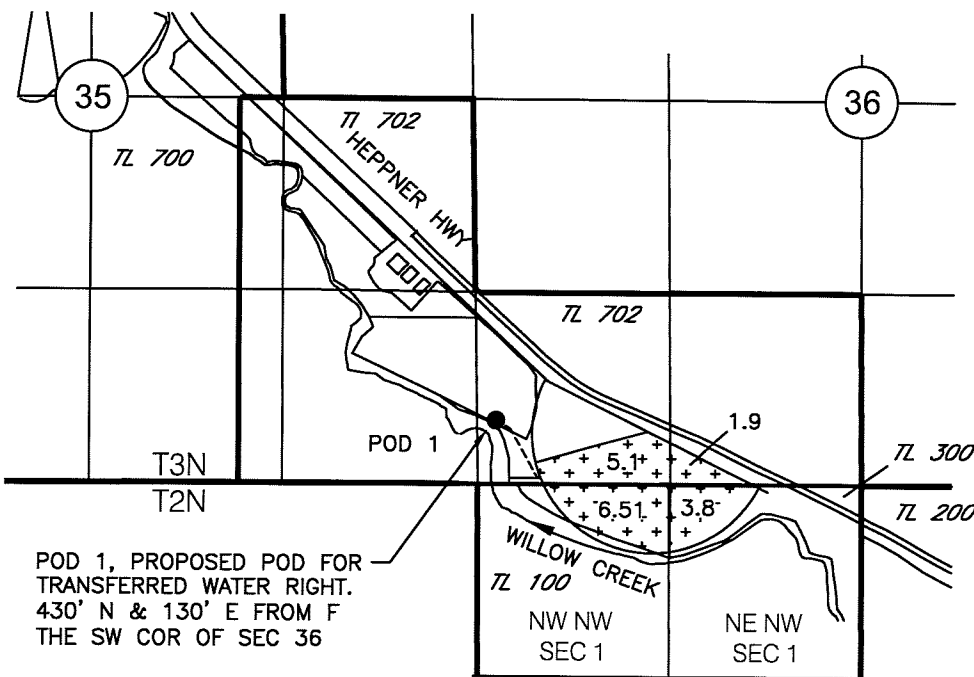

POD 1, PROPOSED POD FOR
TRANSFERRED WATER RIGHT.
430' N & 130' E FROM F
THE SW COR OF SEC 36

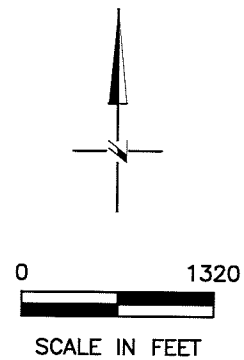

RECEIVED
JUN 02 2023
OWRD

LEGEND

WATER RIGHT BEING TRANSFERRED
"TO LANDS"



CERT 67246, 17.31 AC
(POD 1)

R22E, W.M.

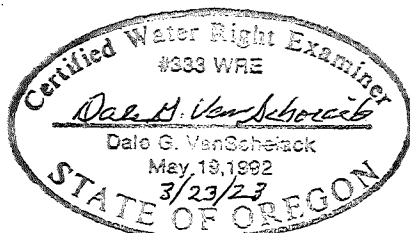

NOTE: THE PURPOSE OF THIS MAP IS TO IDENTIFY THE APPROXIMATE LOCATION OF THE WATER
RIGHT. IT IS NOT INTENDED TO PROVIDE INFORMATION RELATIVE TO THE LOCATION OF PROPERTY
OWNERSHIP BOUNDARY LINES. PIPELINE LOCATIONS AND SIZES WERE PROVIDED BY THE WATER
USER AND HAVE NOT BEEN VERIFIED.

DGV Consulting, PLLC
PHONE (509) 627-8717
dalevconsulting@gmail.com
Date: Mar 11, 2023

Renew 6/30/24