

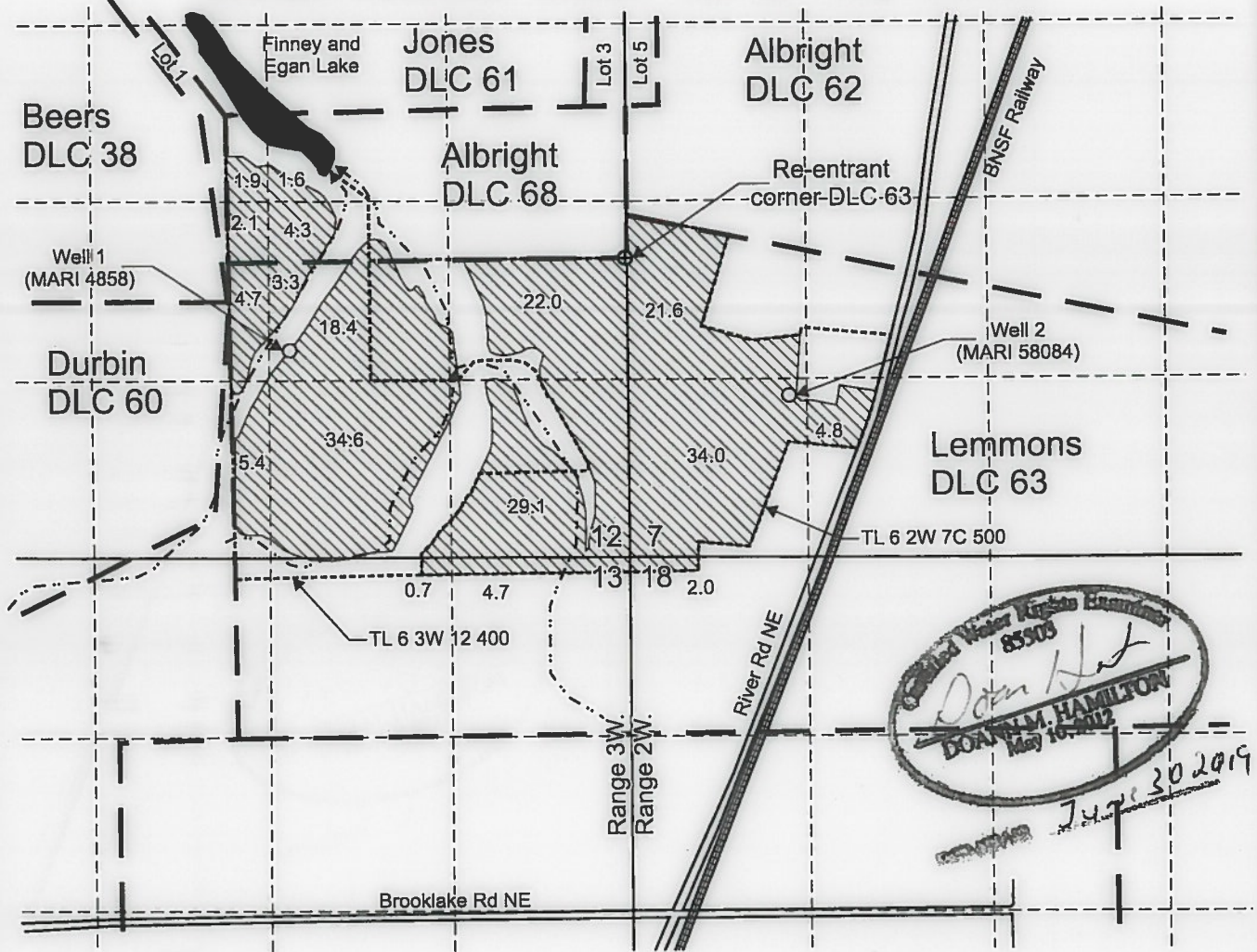

# T.6S. R.2W. Sec. 7 & 18 T.6S. R.3W. Sec. 12 & 13, W.M.



Well 1 (MARI 4858) is located 700 feet south and 2,470 feet west from the S re-entrant corner, DLC 68.

Well 2 (MARI 58084) is located 1,025 feet south and 1,205 feet east from the S re-entrant corner, DLC 68.

 Area (195.2 Acres) irrigated under T-9240, priority date: December 13, 1965.

----- Tax lot boundary

— • — Donation Land Claim boundary

Scale: 1" = 1,320'



RECEIVED

JUN 29 2018

OWRD

This map was prepared for the purpose of identifying the location of a water right only and is not intended to provide legal dimensions or location of property ownership lines.

Claim of Beneficial Use Map  
T-9240

Chapin Investments, LLC, Brent and Vanessa LaFollette  
T.6S. R.2W. Sec. 7 & 18,  
T.6S. R.3W. Sec. 12 & 13, W.M.

Pacific Hydro-Geology Inc.

06/2018



# T.6S. R.2W. Section 7, W.M.

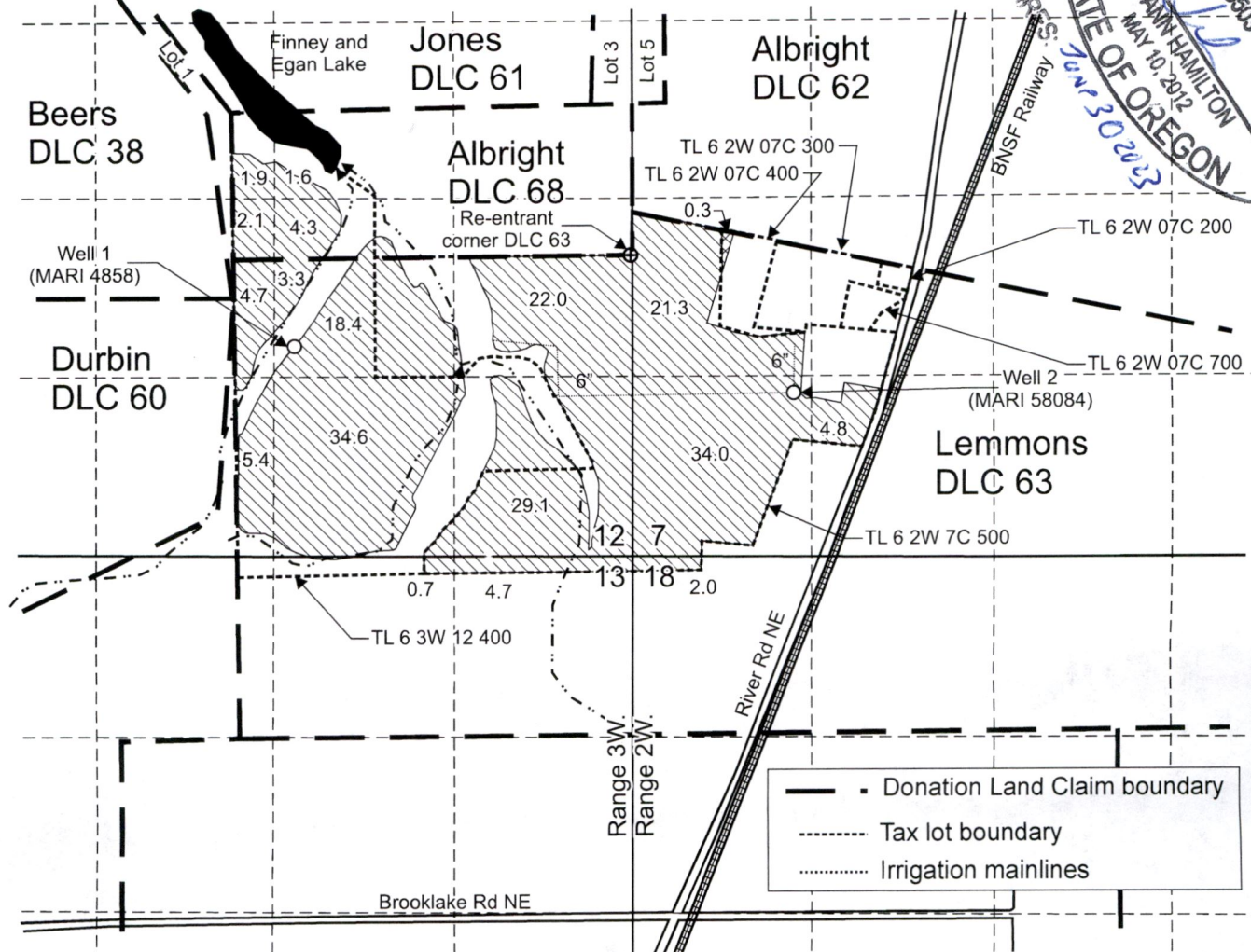

Well 1 (MARI 4858) is located 700 feet south and 2,470 feet west from the S re-entrant corner, DLC 68.

Well 2 (MARI 58084) is located 1,025 feet south and 1,205 feet east from the S re-entrant corner, DLC 68.

 Area (0.3 Acres) irrigated under Certificate 95408, priority date: December 13, 1965, affected by this transfer.

 Area (194.9 Acres) irrigated under Certificate 95408, priority date: December 13, 1965, not affected by this transfer.

Scale: 1" = 1,320'



This map was prepared for the purpose of identifying the location of a water right only and is not intended to provide legal dimensions or location of property ownership lines.

Pacific Hydro-Geology Inc.

06/2022

Transfer Application "From" Map  
Certificate 95408

Chapin Investments, LLC,  
T.6S. R.2W. Sec. 7 & 18,  
T.6S. R.3W. Sec.12 & 13, W.M.

**RECEIVED**

**JUL 29 2022**

**OWRD**

# T.6S. R.2W. Section 7, W.M.

RECEIVED

JUL 29 2022

OWRD

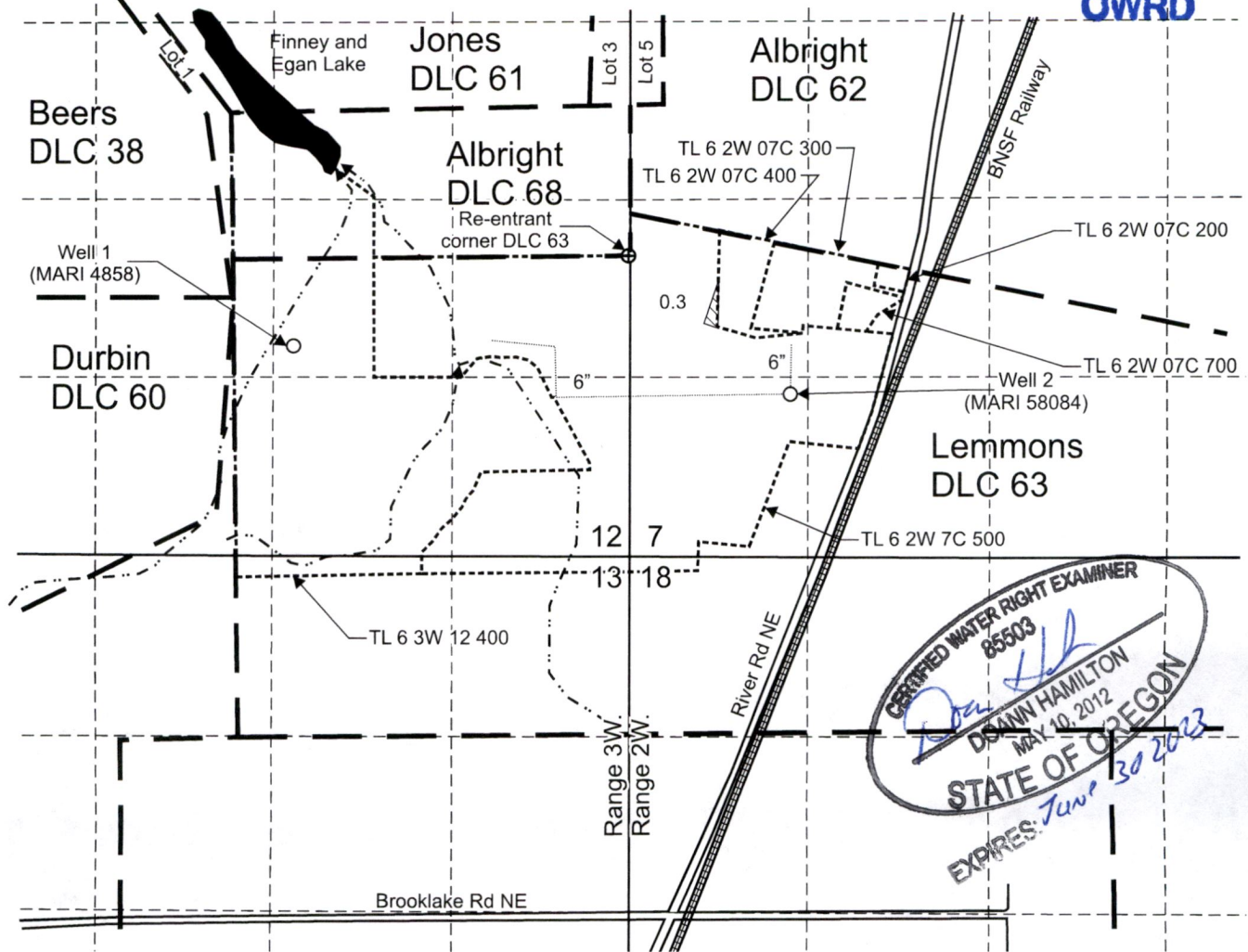

Well 1 (MARI 4858) is located 700 feet south and 2,470 feet west from the S re-entrant corner, DLC 68.

Well 2 (MARI 58084) is located 1,025 feet south and 1,205 feet east from the S re-entrant corner, DLC 68.

 Area (0.3 Acres) to be irrigated, priority date: December 13, 1965.

----- Tax lot boundary

— • — Donation Land Claim boundary

..... Water main line

Scale: 1" = 1,320'



This map was prepared for the purpose of identifying the location of a water right only and is not intended to provide legal dimensions or location of property ownership lines.

Transfer Application "To" Map  
Certificate 95408

Chapin Investments, LLC,  
T.6S. R.2W. Sec. 7 & 18,  
T.6S, R.3W. Sec.12 & 13, W.M.

Pacific Hydro-Geology Inc.

06/2022