

CLAIM OF BENEFICIAL USE MAP

LOCATED IN SECTION 29, TAX LOT 1300 AND 1401, TOWNSHIP 1 SOUTH, RANGE 2 WEST, DLC 50, W.M., WASHINGTON COUNTY, OREGON.

OVRD

OCT 27 2022

RECEIVED

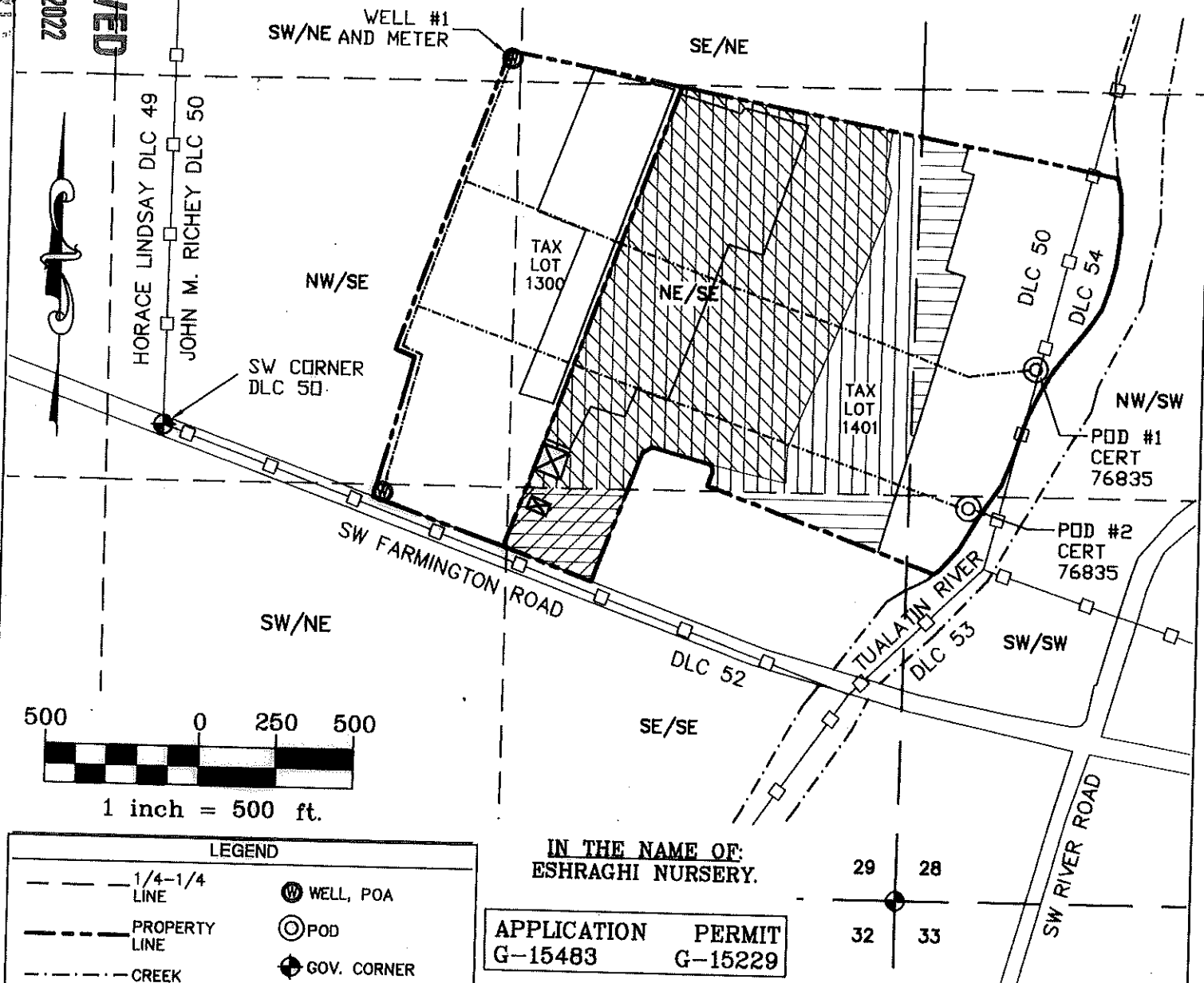

IN THE NAME OF:
ESHRAHGI NURSERY.

APPLICATION PERMIT
G-15483 G-15229

POA 1: WELL #1, LOCATED
1215' NORTH AND 1110' EAST
FROM THE SW CORNER OF
RICHEY DLC 50.

SUPPLEMENTAL NURSERY
PERMIT G-15229

Q-Q	DLC	Area ac
NE/SE	50	21.7
SE/SE	50	1.8
Total =		23.5

The preparation of this map was for the purpose of identifying the location of the Water Right only and has no intent to provide dimensions or location of property ownership lines.



ENGINEERING * LAND SURVEYING
FORESTRY * PLANNING * WATER RIGHTS

JOB# 322-055, REVISED 8-24-22
DRAWING : ESHRAHGI COBU MAP.DWG

2318-B PACIFIC AVENUE TEL: (503) 357-5717
FOREST GROVE, OR 97116 FAX: (503) 357-5698

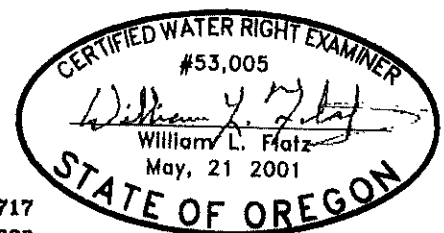

EXPIRES 12/31/2023