

RECEIVED

NOV 16 2020

OWRD



Scale: 1"=600'

Date: October 21, 2020

LEGEND

- Found Survey Monument
- Denotes Building
- ▨ Denotes Irrigated Area
- (M) Denotes Flow Meter
- (S) Denotes Fish Screen
- BP Denotes Booster Pump
- Pipeline

CLAIM OF BENEFICIAL USE MAP
 APPLICATION S-87908 PERMIT-S-54799
 SITUATED IN

SW1/4SW1/4, SEC. 34
 T.38S., R.3W., W.M.

JACKSON COUNTY, OREGON
 FOR

APPLEGATE RIVER IRRIGATION CORP.
 348 HAMILTON ROAD-JACKSONVILLE, OR 97530
 PROPERTIES

JUDITH A. WELLS AND GARON L. WELLS
 126 HAMILTON ROAD 118 HAMILTON ROAD
 JACKSONVILLE, OR 97530 JACKSONVILLE, OR 97530
 TAX LOT 300 TAX LOT 301
 MAP 38 3W 34 MAP 38 3W 34

T.38S., R.3W., Sec. 34

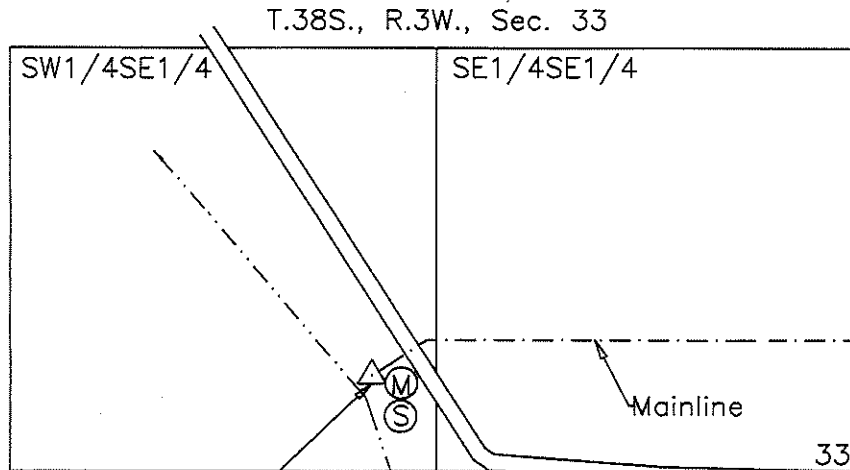
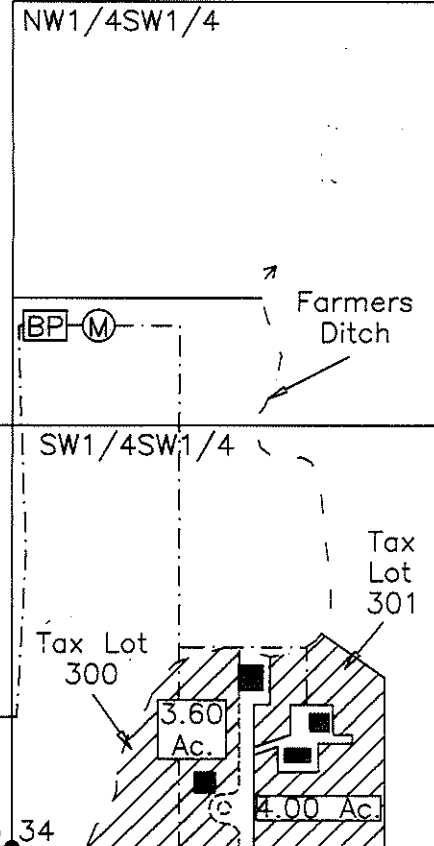

Point of Diversion No. 1
 300' North and 1520' West
 of the Southeast Corner, Sec. 33.
 Meter and Fish Screen at Diversion

Applegate River
 (Source - Applegate Reservoir)

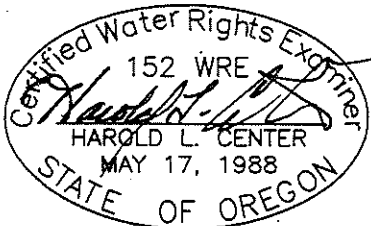

HAROLD L. CENTER
 2604 David Lane
 Medford, OR. 97504
 Phone 541-535-6108
 Oregon Certificate No. 152

This map was prepared for the purpose of identifying the location of a water right only and is not intended to provide legal dimensions or location of property ownership.

Renews: 12/31/21

Project: ARIC_20-16 (WELLS)

RECEIVED
 JUL 12 2006
 WATER RESOURCES DEPT
 SALEM, OREGON

FINAL PROOF MAP T9668
 SE1/4SE1/4 SEC. 33, T.38S., R.3W., W.M.
 JACKSON COUNTY, OREGON
 FOR
 CONNIE S. CLABORN
 348 HAMILTON ROAD
 JACKSONVILLE, OR 97530

RECEIVED

7/16/2020

OWRD



Scale: 1"=400'
 Date: June 16, 2006

T.38S., R.3W., Sec. 33

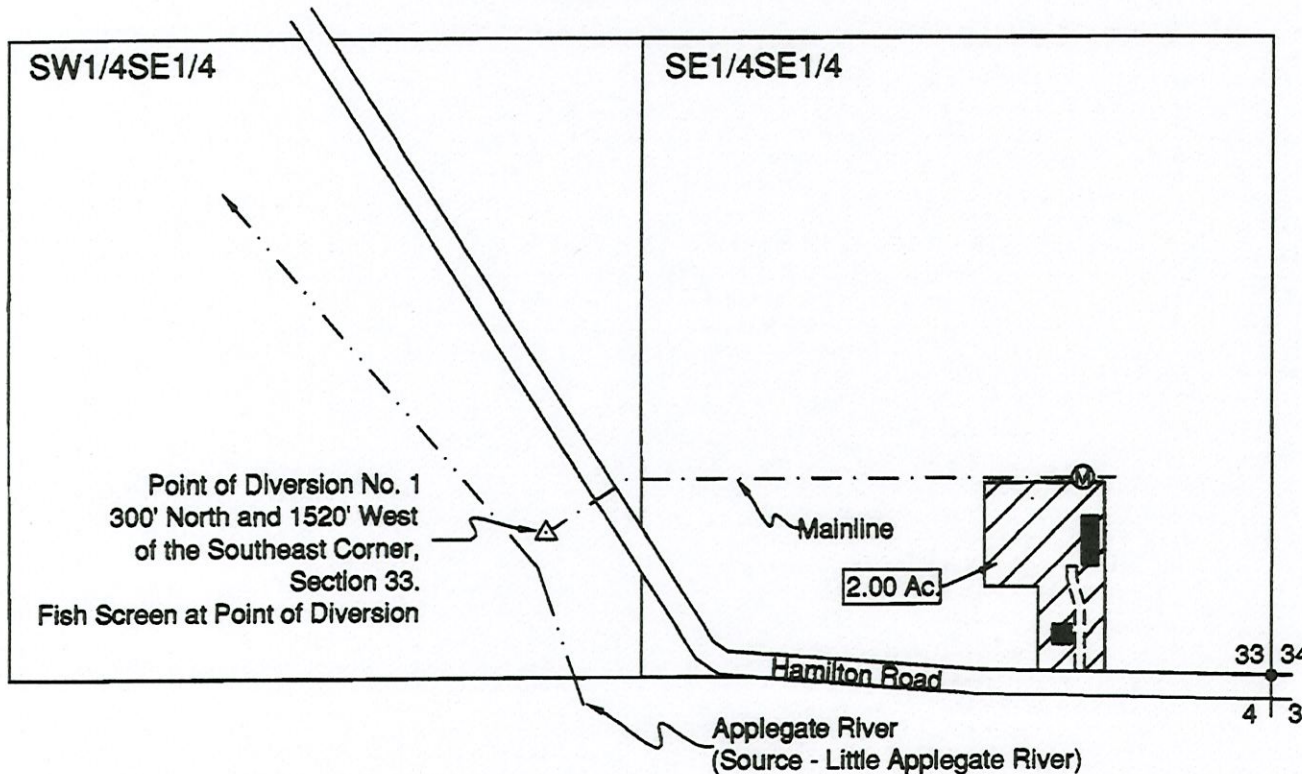

LEGEND

- Found Survey Monument
- Denotes Building
- Ⓜ Flow Meter
- ▨ Denotes area under Special Order Volume 68, Pages 17-19, Priority Date Sept. 1, 1857



HAROLD L. CENTER
 2604 David Lane
 Medford, OR. 97504
 Phone 541-535-6108
 Oregon Certificate No. 152
 Certificate Renewal Date: 12/31/2007

This map was prepared for the purpose of identifying the location of a water right only and is not intended to provide legal dimensions or location of property ownership.

RECEIVED

NOV 16 2020

OWRD

Dave & Dale
Paddock
Property

FINAL PROOF MAP T9665
SE1/4SE1/4 SEC. 33, T.38S., R.3W., W.M.
JACKSON COUNTY, OREGON

FOR
ADRIAN J. CORTEZ JR.
5194 TRAIL CANYON DRIVE
MIRA LOMA. CA 91572

RECEIVED
AUG 14 2006
WATER RESOURCES DEPT
SALEM, OREGON

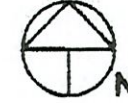

RECEIVED BY OWRD

Scale: 1"=400'
Date: May 17, 2006

JUN 17 2013

T.38S., R.3W., Sec. 33

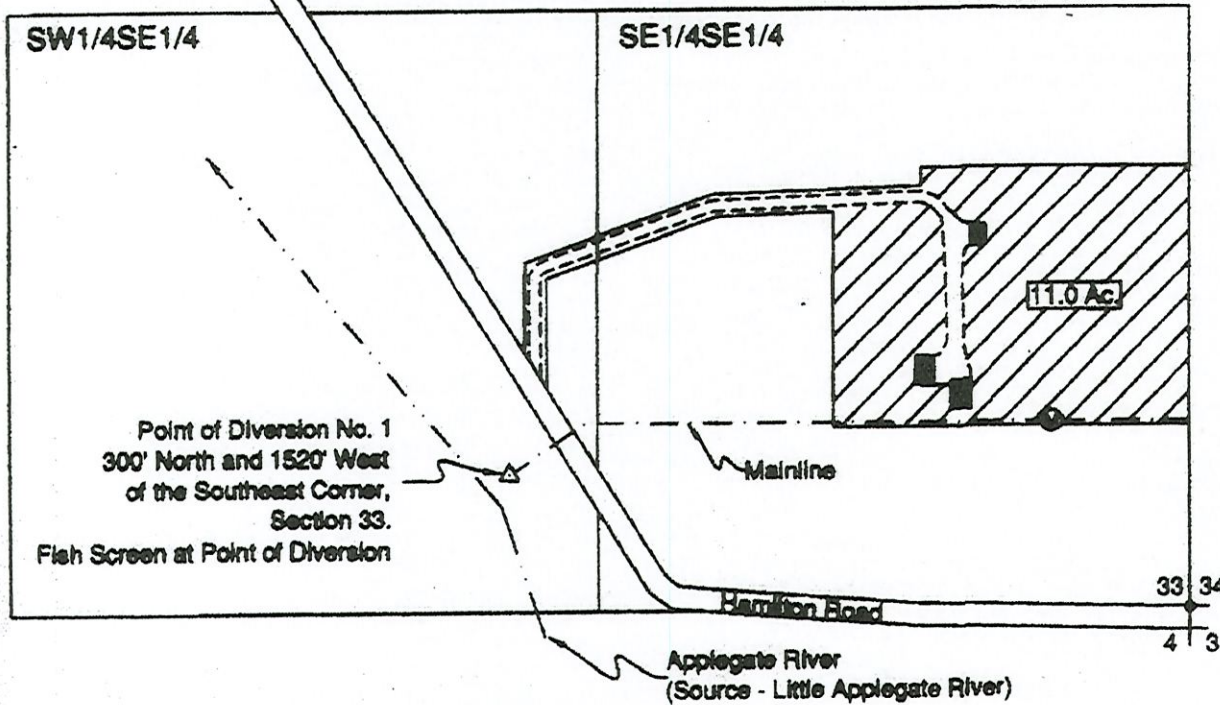

LEGEND

- Found Survey Monument
- Denotes Building
- ⊙ Flow Meter
- ▨ Denotes area under Special Order Volume 68, Pages 11-13, Priority Date Sept. 1, 1857

SALEM, OR

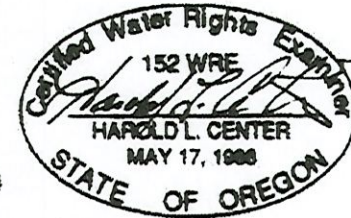

5-8790

This map was prepared for the purpose of identifying the location of a water right only and is not intended to provide legal dimensions or location of property ownership.

HAROLD L. CENTER
2604 David Lane
Medford, OR. 97504
Phone 541-535-6108
Oregon Certificate No. 152
Certificate Renewal Date: 12/31/2007

EXHIBIT C: PROOF MAP #2 OF 6

RECEIVED
NOV 16 2020

RECEIVED
NOV 02 2006
WATER RESOURCES DEPT
SALEM, OREGON

OWRD

FINAL PROOF MAP T9666
SE1/4SE1/4 SEC. 33, T.38S., R.3W., W.M.
JACKSON COUNTY, OREGON
FOR
THOMAS F. HUBBARD
294 HAMILTON ROAD
JACKSONVILLE, OR 97530

RECEIVED BY OWRD

JUN 17 2013

SALEM, OR

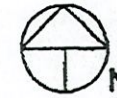

Scale: 1"=400'
Date: October 2, 2006

T.38S., R.3W., Sec. 33

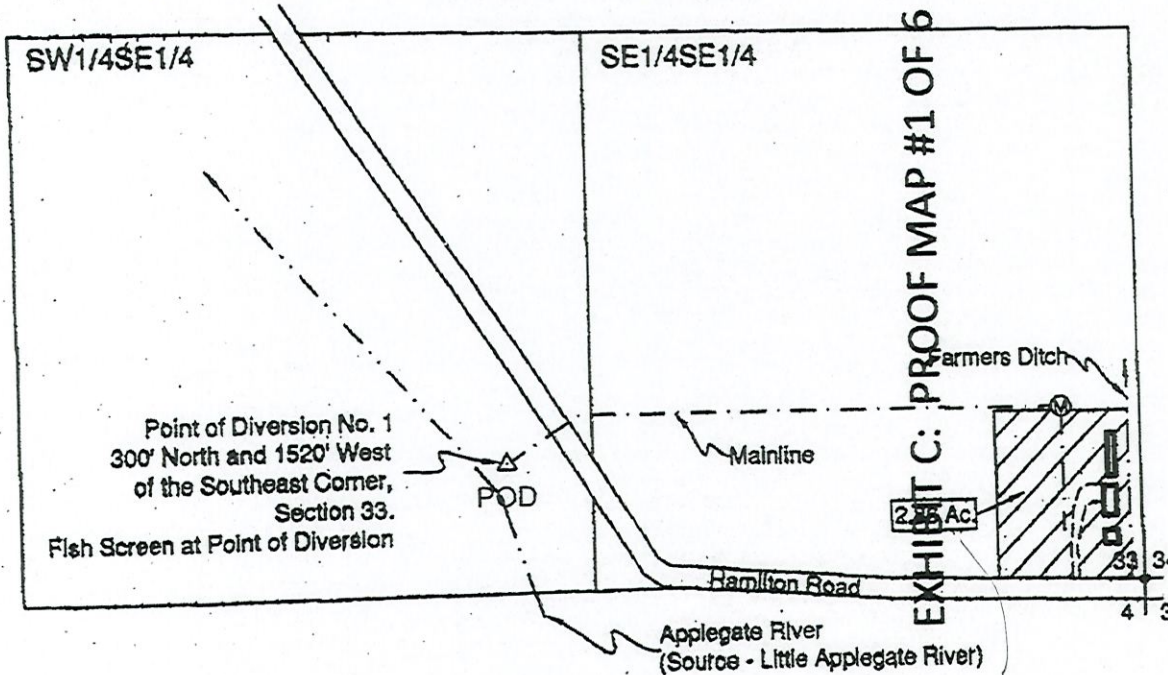

LEGEND

- Found Survey Monument
- Denotes Building
- ⊙ Flow Meter
- ▨ Denotes area under Special Order Volume 68, Pages 28-30, Priority Date Sept. 1, 1857



HAROLD L. CENTER
2504 David Lane
Medford, OR. 97504
Phone 541-535-6108
Oregon Certificate No. 15P
Certificate Renewal Date: 12/31/2007

This map was prepared for the purpose of identifying the location of a water right only and is not intended to provide legal dimensions of location of property ownership.

EXHIBIT C: PROOF MAP #3 OF 6

2006-8-5

RECEIVED

NOV 16 2020

OWRD

RECEIVED BY OWRD

JUN 17 2013

SALEM, OR

FINAL PROOF MAP ⁹⁶⁶⁷ ~~9668~~
NW1/4SW1/4, SW1/4SW1/4, SEC. 34, T.38S., R.3W., W.M.
JACKSON COUNTY, OREGON

FOR
JUDITH A. WELLS
126 HAMILTON ROAD
JACKSONVILLE, OR 97530

*Now
Wells Family Trust
Wells, Shannon Trustee*

T.38S., R.3W., Sec. 34

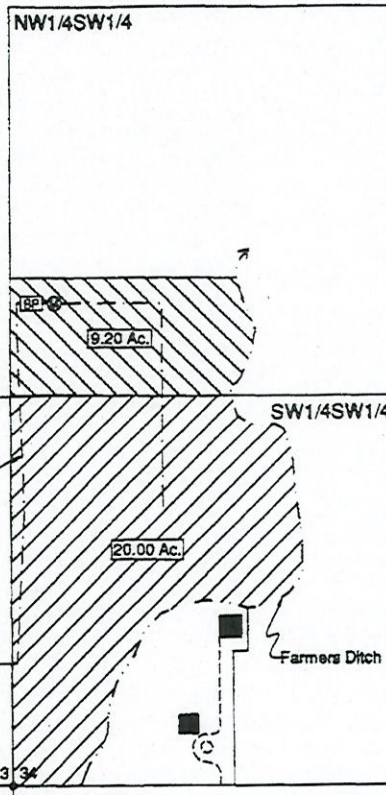

T.38S., R.3W., Sec. 33

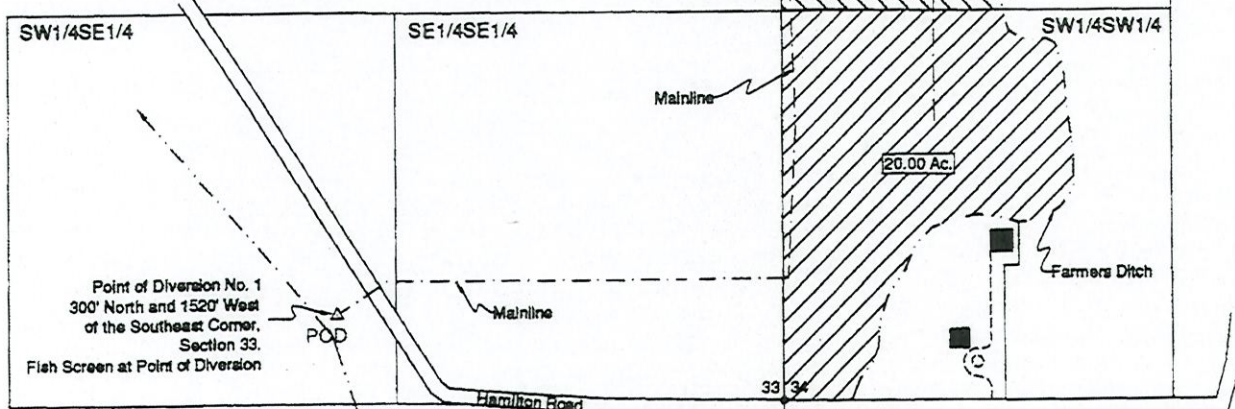

This map was prepared for the purpose of identifying the location of a water right only and is not intended to provide legal dimensions or location of property ownership.



Scale: 1"=400'
Date: June 16, 2006

LEGEND

- Found Survey Monument
- Denotes Building
- ⊙ Flow Meter
- BP Booster Pump
- ▨ Denotes area under Special Order Volume 68, Pages 3-6, Priority Date 1958
- ▩ Denotes area under Special Order Volume 68, Pages 3-8, Priority Date Aug. 29, 1961



HAROLD L. CENTER
2604 David Lane
Medford, OR. 97504
Phone 541-535-8108
Oregon Certificate No. 152
Certificate Renewal Date: 12/31/2007

0048-5

0216

0048-5 MAP # 0216

EXHIBIT C: PROOF MAP #4 OF 6

RECEIVED
AUG 14 2006
WATER RESOURCES DEPT
SALEM, OREGON

RECEIVED

MAR 26 2007

WATER RESOURCES DEPT
SALEM, OREGON

RECEIVED

JUL 12 2006

WATER RESOURCES DEPT
SALEM, OREGON

FINAL PROOF MAP T9664
SE1/4SE1/4 SEC. 33, T.38S., R.3W., W.M.
JACKSON COUNTY, OREGON

FOR
ALFRED J. AND KAREN L. HARDMAN
570 HAMILTON ROAD
JACKSONVILLE, OR 97530

RECEIVED

NOV 16 2020

OWRD



Scale: 1"=400'

Date: June 16, 2006

T.38S., R.3W., Sec. 33

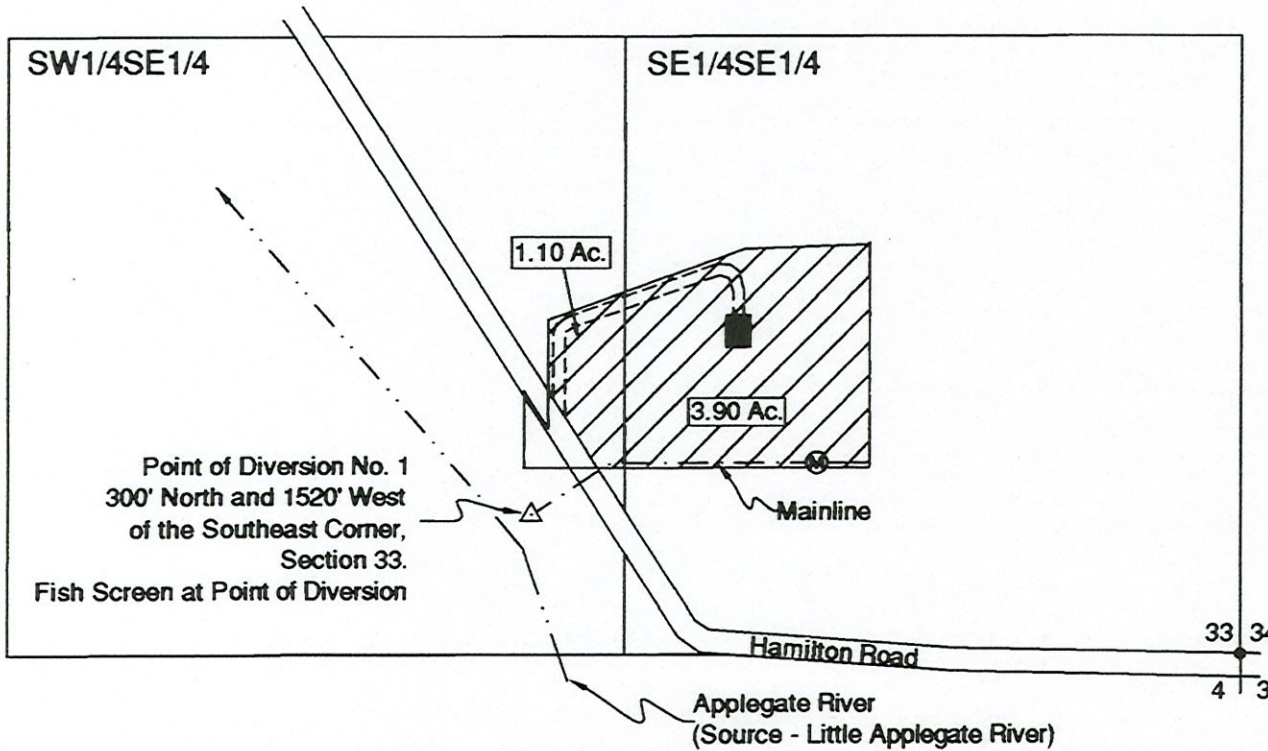

LEGEND

- Found Survey Monument
- Denotes Building
- Ⓜ Flow Meter



Denotes Area Under Special
Order Volume 68, Pages
14-16, Priority Date Sept. 1,
1857



HAROLD L. CENTER
2604 David Lane
Medford, OR. 97504
Phone 541-535-6108
Oregon Certificate No. 152
Certificate Renewal Date: 12/31/2007

This map was prepared for the purpose of
identifying the location of a water right only
and is not intended to provide legal dimen-
sions or location of property ownership.