

# Application Map for Allocation of Conserved Water

Located in Township 39 South Range 8 West, W.M.  
 NWSE, NESE, SWSE, SESW Quarters of Section 17 Taxlot 300 and 400  
 Rogue River Basin-Josephine County, Oregon

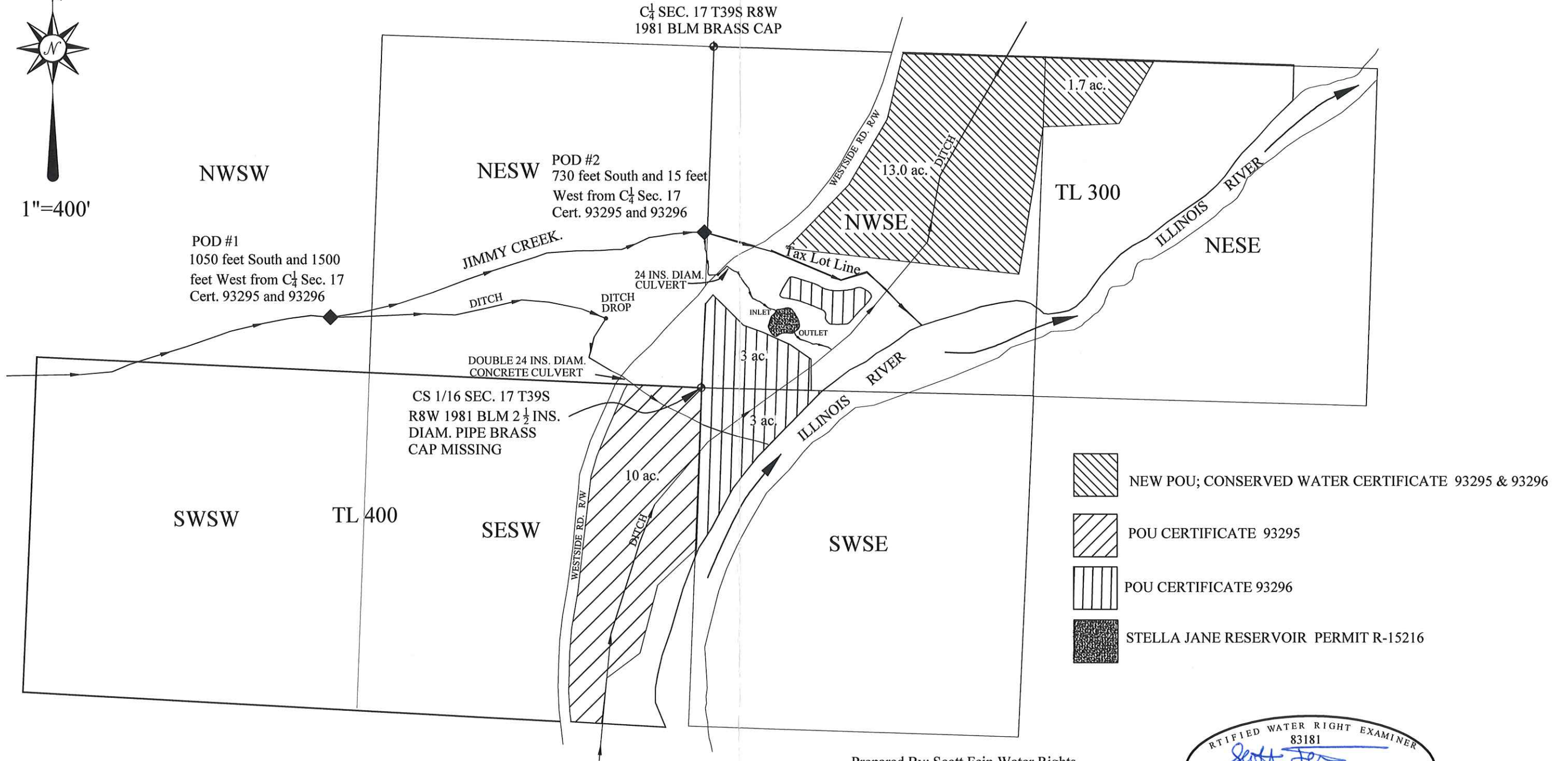

For Water Rights purposes only  
 Not for property boundary locations or dimensions.  
 No unauthorized use, reproduction or modification.

Prepared For: James B. Darby  
 10250 Jamestown Dr. Apt. 8  
 Anchorage, AK 99507

Prepared By: Scott Fein Water Rights  
 Scott Fein CWRE  
 Ashland, OR 97520  
 541-842-0795  
 sfeinsurveyor@gmail.com



10/4/20

RECEIVED  
 APR 14 2021

OWRD

Date: Thursday, March 4, 2021

T 39, R 08, SEC 17 - 00, TL# 000300

Name: DARBY REV LIV TRUST, JAMES BRANT & JENN  
**Plot Plan**

Address: 2432 WEST SIDE RD

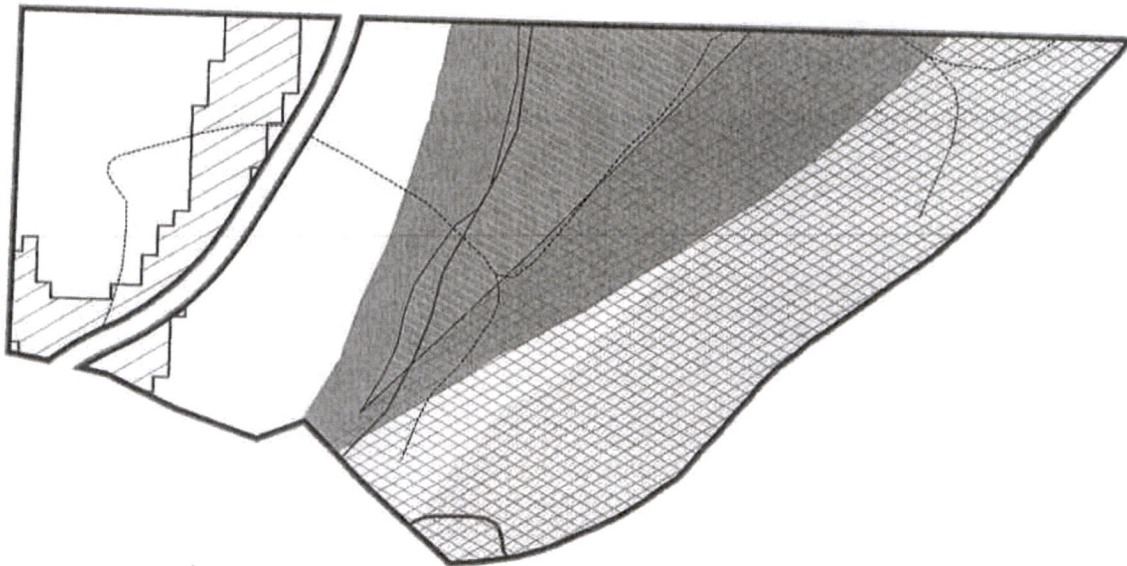

RECEIVED

APR 14 2021

OWRD



Structure Location:  
 Zone: WR Minimum Setbacks:  
 Front: 30' Side: 30'  
 Rear: 30' Centerline: 60'  
 Stream: \_\_\_\_\_

The information on this map is furnished for general interest purposes only. This information is provided without warranties of any kind, express or implied, and it should not be used to support any purchase or other investment. Josephine County will not accept responsibility for any errors or inaccuracies in the depicted information.



Scale  
1:4800

Legend

Buildings	○ Testlot
● PRIMARY	Water (line)
○ SECONDARY	— Class 1
--- Driveways	— Class 2
FEMA Flood Map	Wetlands (polygon)
⊗ Floodway	Airport Restriction Overlay
⊘ Floodway Fringe	Approach Zone
⊙ Gravelly Soils	Overlay Zone
⊖ Grants Pass City	Clear Zone
⊗ Jackson Co. lots	Runway
⊘ Slope > 15 %	

Planner: \_\_\_\_\_

Applicant Signature: \_\_\_\_\_