

APPLICATION FOR ALLOCATION OF CONSERVED WATER
 FOR: TIM FOLEY
 BY: NATHAN R. REED
 T26S, R6W, W.M. SECTION 22, DLC 43
 CERTIFICATE NO. 45888

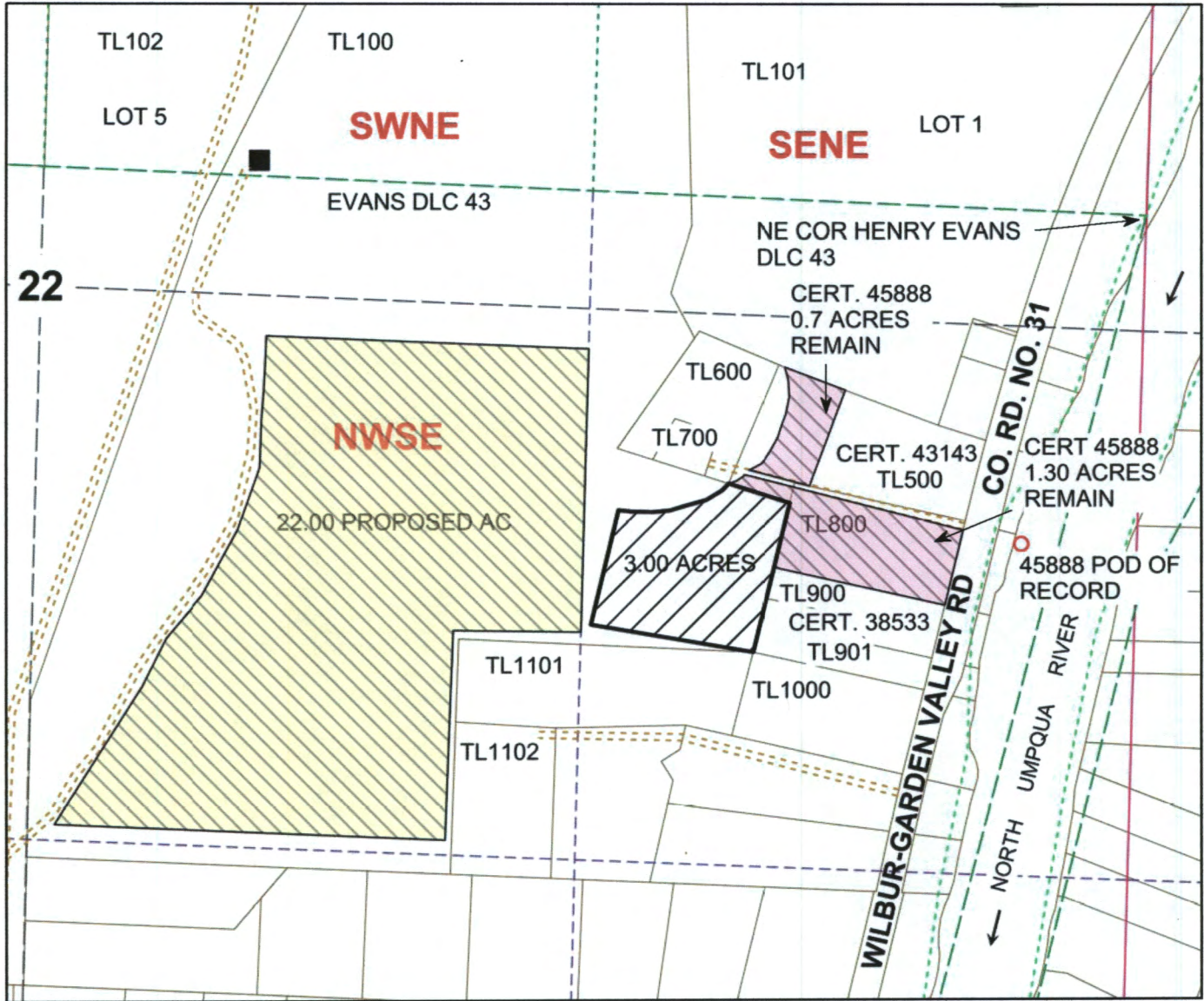

Scale: 1" = 400'

POD CERTIFICATE NO. 45888 LOCATED 740 FEET SOUTH AND 220 FEET WEST FROM THE NE CORNER, EVANS DLC 43



Legend

- POD
- Gov_Lot
- Parcels
- DLC
- Foley Existing Irr, Cert 45888
- Cert 45888 Remaining
- structure
- Section
- Foley Proposed Allocation
- Roads
- Quarter
- Meander
- Sixteenth

PROPOSED PLACE OF USE CONSERVED WATER

| T | R | Sec | QQ | GLot | DLC |
|-----|----|-----|------|------|-----|
| 26S | 6W | 22 | NWSE | | 43 |
| 26S | 6W | 22 | NESE | | 43 |

RECEIVED BY OWRD

APR 08 2015

SALEM, OR

MAP PREPARED BY:
 NATHAN R. REED, P.E., CWRE
 1113 SE CASS AV
 ROSEBURG, OR 97470

THE PURPOSE OF THIS MAP IS TO IDENTIFY THE LOCATION OF THE WATER RIGHT. IT IS NOT INTENDED TO PROVIDE INFORMATION RELATIVE TO THE LOCATION OF PROPERTY OWNERSHIP BOUNDARY LINES.

T.26S. R.6W. W.M.

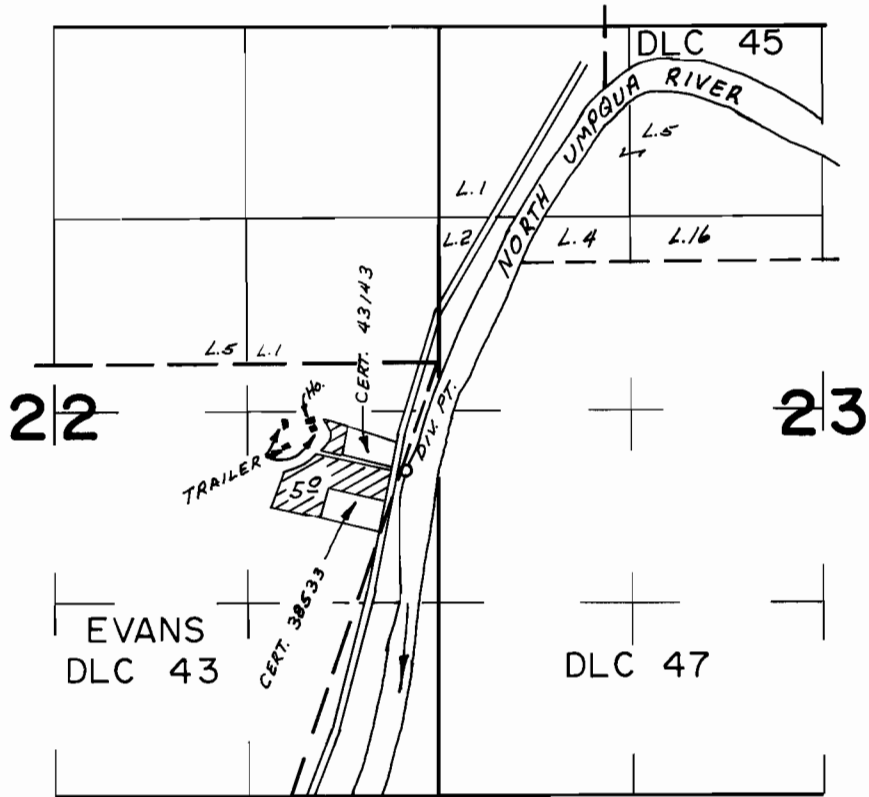

DIV. PT. LOC. 740' S. & 220' W FROM NE COR. EVANS DLC 43.

FINAL PROOF SURVEY
UNDER

Application No. 50297... Permit No. 37976...
IN NAME OF

.....WALTER L. CROSIER.....

Surveyed APR. 6... 1976., by L.H. NUNN.....