

APPLICATION FOR ALLOCATION OF CONSERVED WATER  
 FOR: TIM FOLEY  
 BY: NATHAN R. REED  
 T26S, R6W, W.M. SECTION 22, DLC 43  
 CERTIFICATE NO. 45888

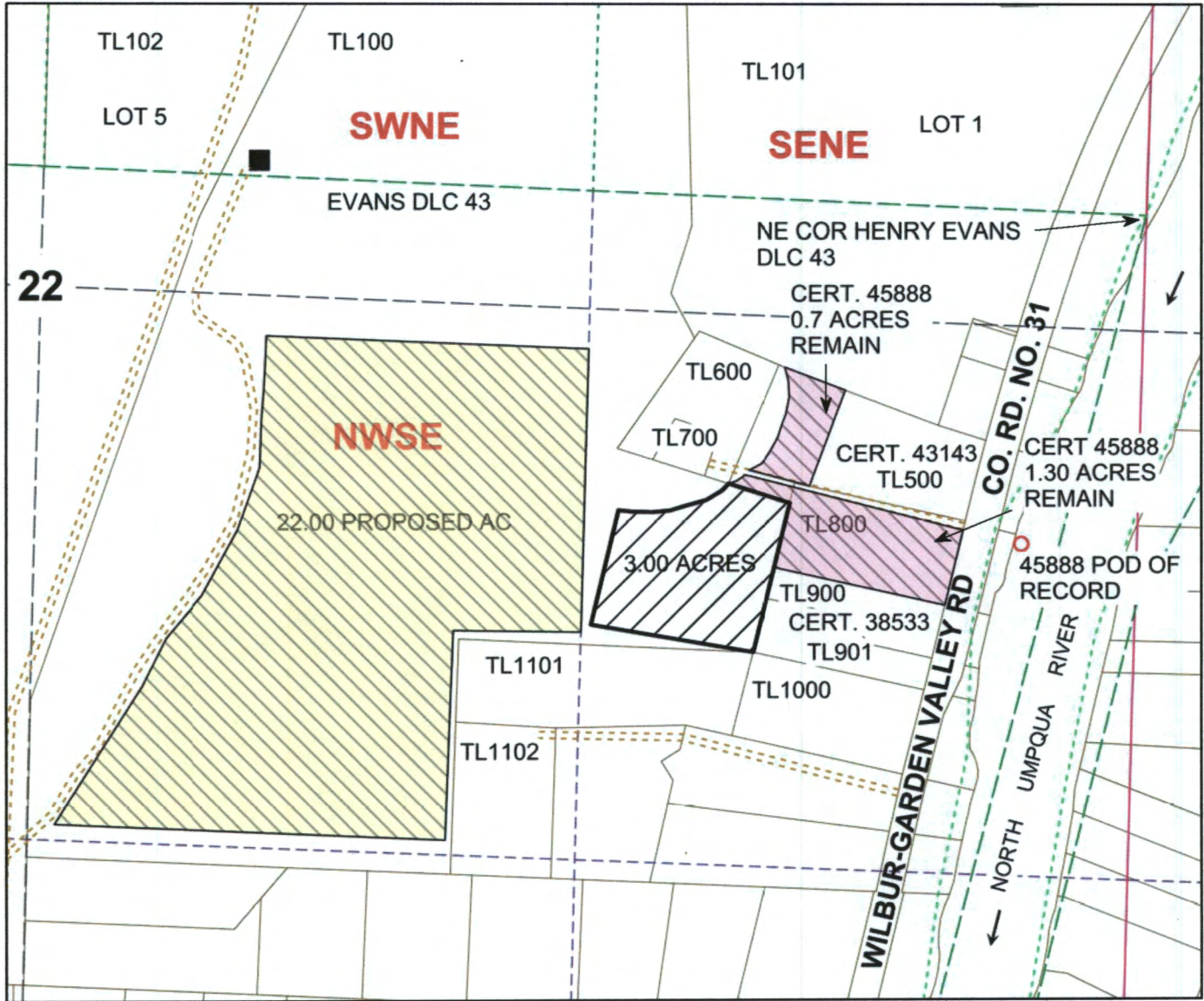

Scale: 1" = 400'

POD CERTIFICATE NO. 45888 LOCATED 740 FEET SOUTH AND 220 FEET WEST FROM THE NE CORNER, EVANS DLC 43



Legend

- POD
- Flow\_arrow
- structure
- ⋯ Roads
- ⋯ Meander
- ⋯ Gov\_Lot
- ⋯ DLC
- Section
- ⋯ Quarter
- ⋯ Sixteenth
- Parcels
- ▨ Foley Existing Irr, Cert 45888
- ▨ Cert 45888 Remaining
- ▨ Foley Proposed Allocation

PROPOSED PLACE OF USE CONSERVED WATER

T	R	Sec	QQ	GLot	DLC
26S	6W	22	NWSE		43
26S	6W	22	NESE		43

RECEIVED BY OWRD

APR 08 2015

SALEM, OR

MAP PREPARED BY:  
 NATHAN R. REED, P.E., CWRE  
 1113 SE CASS AV  
 ROSEBURG, OR 97470

THE PURPOSE OF THIS MAP IS TO IDENTIFY THE LOCATION OF THE WATER RIGHT. IT IS NOT INTENDED TO PROVIDE INFORMATION RELATIVE TO THE LOCATION OF PROPERTY OWNERSHIP BOUNDARY LINES.