

B-1/1

MAP FOR Claim of Beneficial Use S36, T2N, R3W, WASHINGTON COUNTY Appl G-13934, Permit G-13241

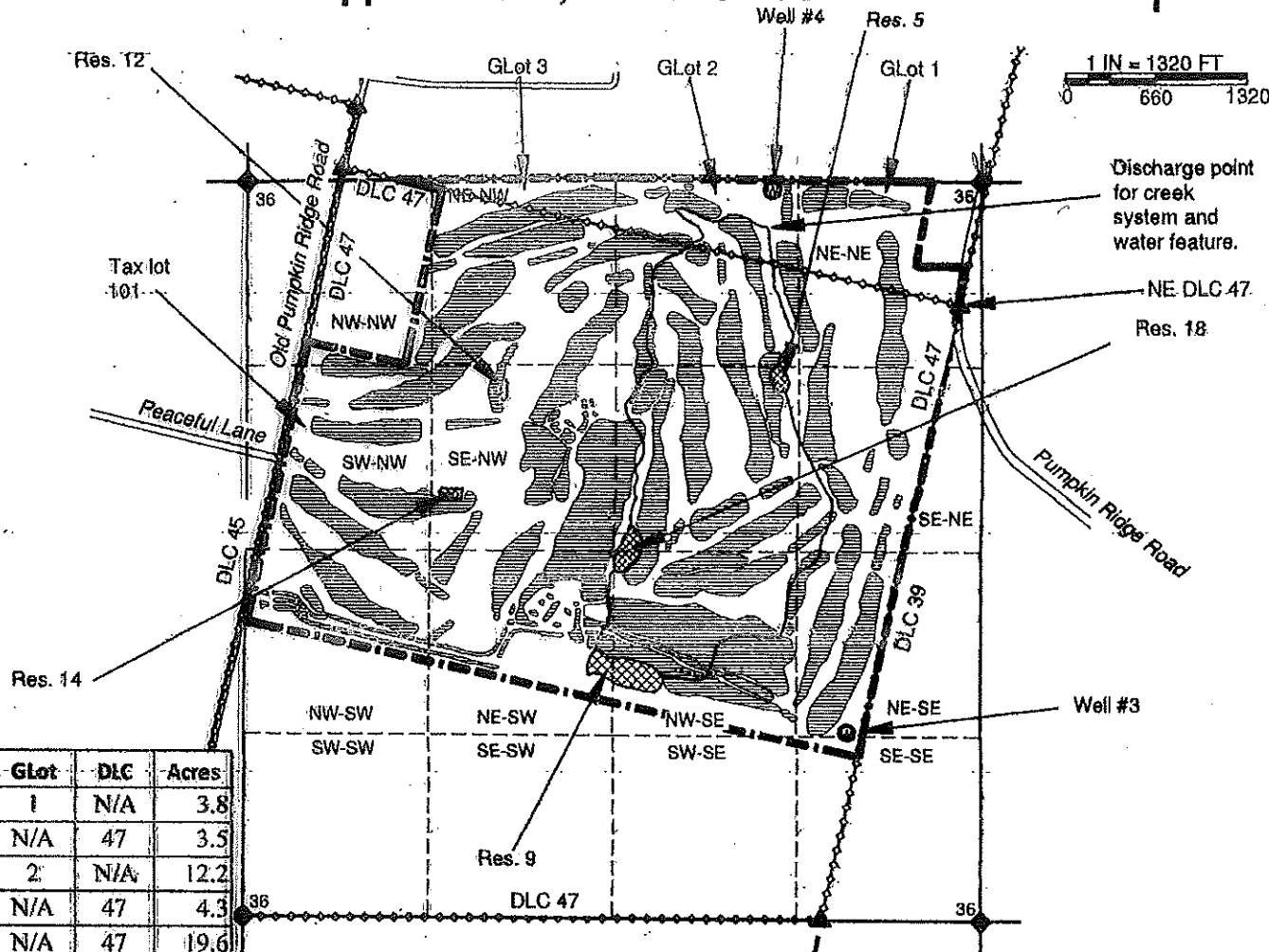

1 IN = 1320 FT
0 660 1320



Q-Q	GLot	DLC	Acres
NE-NE	1	N/A	3.8
NE-NE	N/A	47	3.5
NW-NE	2	N/A	12.2
NW-NE	N/A	47	4.3
SW-NE	N/A	47	19.6
SE-NE	N/A	47	8.3
NE-NW	3	N/A	17.5
NE-NW	N/A	47	2.3
NW-NW	N/A	47	1.3
SW-NW	N/A	47	12.6
SE-NW	N/A	47	17.6
NE-SW	N/A	47	7.1
NW-SW	N/A	47	5.3
NE-SE	N/A	47	8.8
NW-SE	N/A	47	20.8
Sum			145.0

LOCATIONS OF POA'S
 WELL #3 5100' S & 700' W OF NE DLC #47 (PER CERTIFICATE 70362)
 WELL #4 780' N & 1320' W OF NE DLC #47 (PER CERTIFICATE 70362)

NOTES:
 -THIS MAP IS NOT INTENDED TO PROVIDE LEGAL DIMENSIONS OR LOCATIONS OF PROPERTY OWNERSHIP LINES.
 -PROPERTY LINES ARE BASED ON WASHINGTON COUNTY SURVEY #24435. QUARTER-QUARTER LINES ARE BASED ON THAT SURVEY AND THE TAX ASSESSOR MAP FOR SECTION 36, T2N, R3W.
 -WATER CONVEYANCE LINES ARE WITHIN THE PROPERTY AND THEREFORE ARE NOT SHOWN.
 -IRRIGATION AREAS ARE BASED ON THE MAPS FOR PERMIT S-51615, ITS CLAIM MAP AND VERIFICATION WITH A RECENT AERIAL PHOTO.
 -THE REQUIRED METERS ARE AT EACH WELL.

- LEGEND**
- DONATION LAND CLAIM (DLC) CORNER
 - SECTION CORNER
 - POINT OF APPROPRIATION (WELL)
 - STREAM OR SURFACE DRAINAGE
 - TAX LOT LINE
 - SECTION LINE
 - QUARTER-QUARTER LINE
 - DLC LINE
 - IRRIGATION
 - RESERVOIR

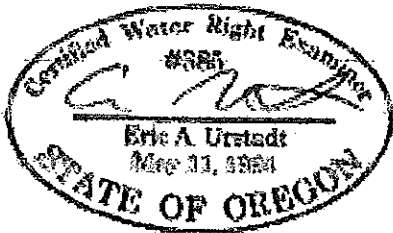

MAP BY:
ASPEN RURAL LAND CONSULTING
 ERIC URSTADT, PE, PLS
 971-250-1520
 APR 2019
 ESCALANTE 11