

T.3S. R.4E. Sec. 18 & 19, W.M.

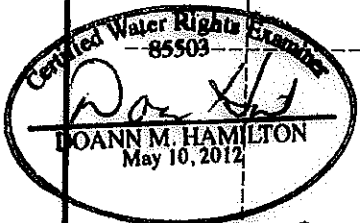

RENEWS June 30, 2017

RECEIVED

WATER RIGHTS DIVISION
GALPAM, OREGON

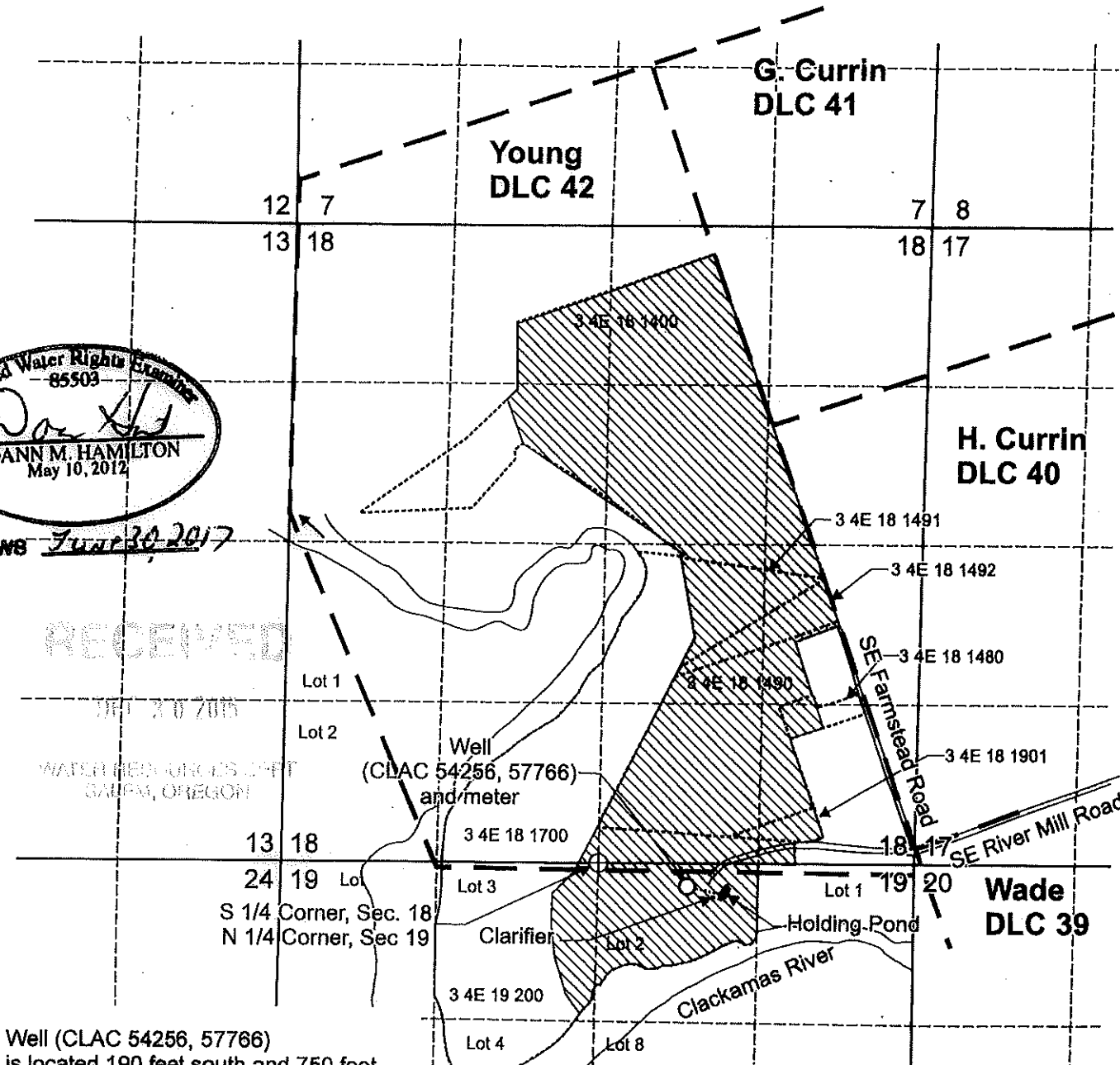

Well (CLAC 54256, 57766) is located 190 feet south and 750 feet east from the north 1/4 corner Section 19.

Area used for mining under Application G-14909, Permit G-17468.

- Tax lot boundary
- Donation Land Claim boundary
- Mainlines

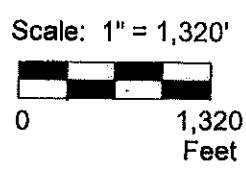

This map was prepared for the purpose of identifying the location of a water right only and is not intended to provide legal dimensions or location of property ownership lines.



Claim of Beneficial Use Map
Application G-14909, Permit G-17468

Pacific Hydro-Geology Inc.

Estacada Rock Products, Inc.
T.3S. R.4E. Sec. 18 & 19, W.M.

12/2015

EstacadaCOBUMap.cdr