

# CLAIM OF BENEFICIAL USE MAP

TO ADD STORAGE PER APPLICATION  
R-14763 FOR  
J.R. SIMPLOT CO.

TOWNSHIP 3 NORTH, RANGE 28 EAST, SECTION 34, W.M.  
TAX LOT: 9200

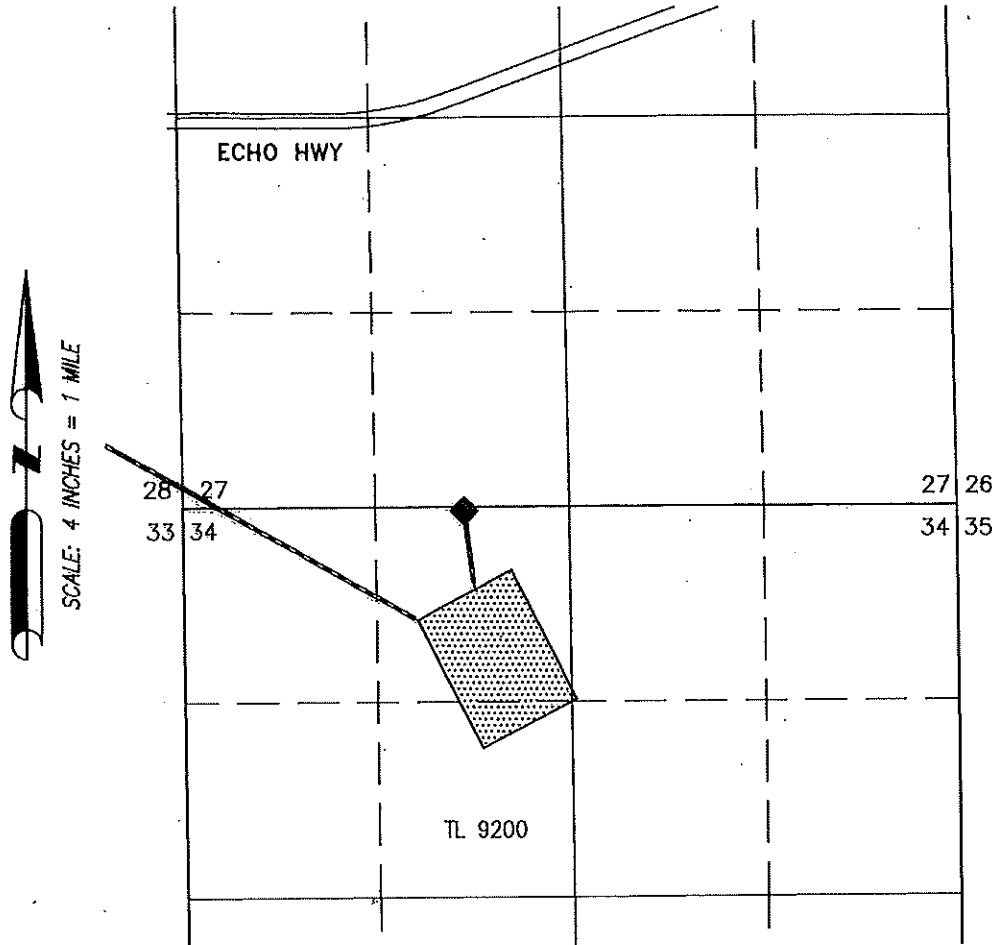

SCALE: 4 INCHES = 1 MILE

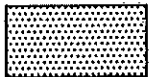

AREA OF STORAGE FOR SPARKS  
LAGOON PER PERMIT R-14763

◆ PUMP STATION TO IRRIGATION

RECEIVED

OCT 10 2023

OWARD

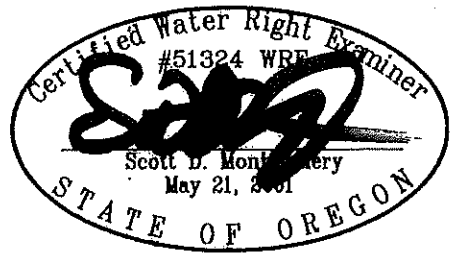

RENEWAL DATE: 12/31/2024

THIS MAP IS FOR THE PURPOSE OF LOCATING A WATER  
RIGHT ONLY AND HAS NO INTENT TO PROVIDE LEGAL  
DIMENSIONS OR THE LOCATION OF PROPERTY LINES.

PREPARED FOR:

J.R. SIMPLOT CO.  
P.O. BOX 27  
BOISE, IR 83707

PREPARED BY:

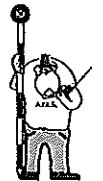

ALL POINTS ENGINEERING AND SURVEYING, INC.  
P.O. BOX 767 TERREBONNE, OR 97760  
(541) 548-5833 www.APEandS.com

# CLAIM OF BENEFICIAL USE MAP

TO ADD STORAGE PER APPLICATION  
R-14763 FOR  
J.R. SIMPLOT CO.

TOWNSHIP 3 NORTH, RANGE 28 EAST, SECTION 5, W.M.  
TAX LOTS: 1000, 1500, 1600, 1702, & 1800

COBU MAP # 2078

SCALE: 4 INCHES = 1 MILE

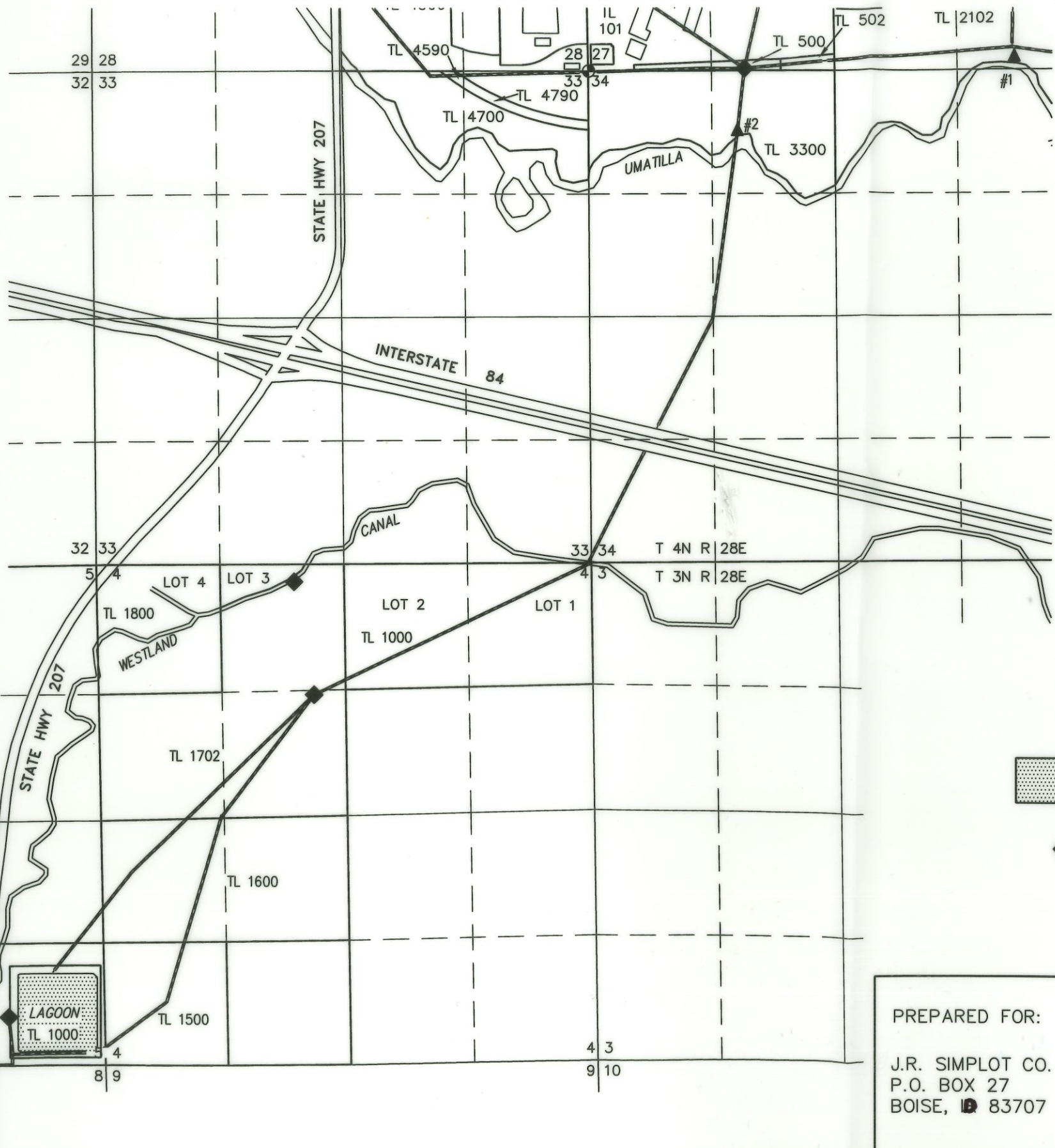

- ▲ **POD #1**  
LOCATED IN THE SE 1/4 SE 1/4 SECTION 27, T4N R28E, W.M. AND 140 FEET NORTH AND 710 FEET WEST FROM THE SE CORNER OF SECTION 27.  
  
FLOW METER IS LOCATED 10' NORTH FROM THE DIVERSION.
- ▲ **POD #2**  
LOCATED IN THE NE 1/4 NW 1/4 SECTION 34, T4N R28E, W.M. AND 650 FEET SOUTH AND 1600 FEET EAST FROM THE NW CORNER OF SECTION 34.  
  
FLOW METER IS LOCATED 10 FEET NORTH FROM THE DIVERSION.

Received  
DEC 16 2024  
OWRD

AREA OF STORAGE FOR BUTTERCREEK LAGOON PER PERMIT R-14763

PUMP STATION

Certified Water Right Examiner  
#51324 WRE  
*[Signature]*  
Scott D. Montgomery  
May 21, 2001  
STATE OF OREGON  
RENEWAL DATE: 12/31/2024

THIS MAP IS FOR THE PURPOSE OF LOCATING A WATER RIGHT ONLY AND HAS NO INTENT TO PROVIDE LEGAL DIMENSIONS OR THE LOCATION OF PROPERTY LINES.

PREPARED FOR:  
J.R. SIMPLOT CO.  
P.O. BOX 27  
BOISE, ID 83707

PREPARED BY:  
 ALL POINTS ENGINEERING AND SURVEYING, INC.  
P.O. BOX 767 TERREBONNE, OR 97760  
(541) 548-5833 www.APEandS.com