

# APPLICATION FOR TRANSFER

CHANGE IN POA

CERTIFICATE 41857

TOWNSHIP 37S, RANGE 5W, W.M.

JOSEPHINE COUNTY OREGON

RECEIVED

NOV 14 2022

OWRD

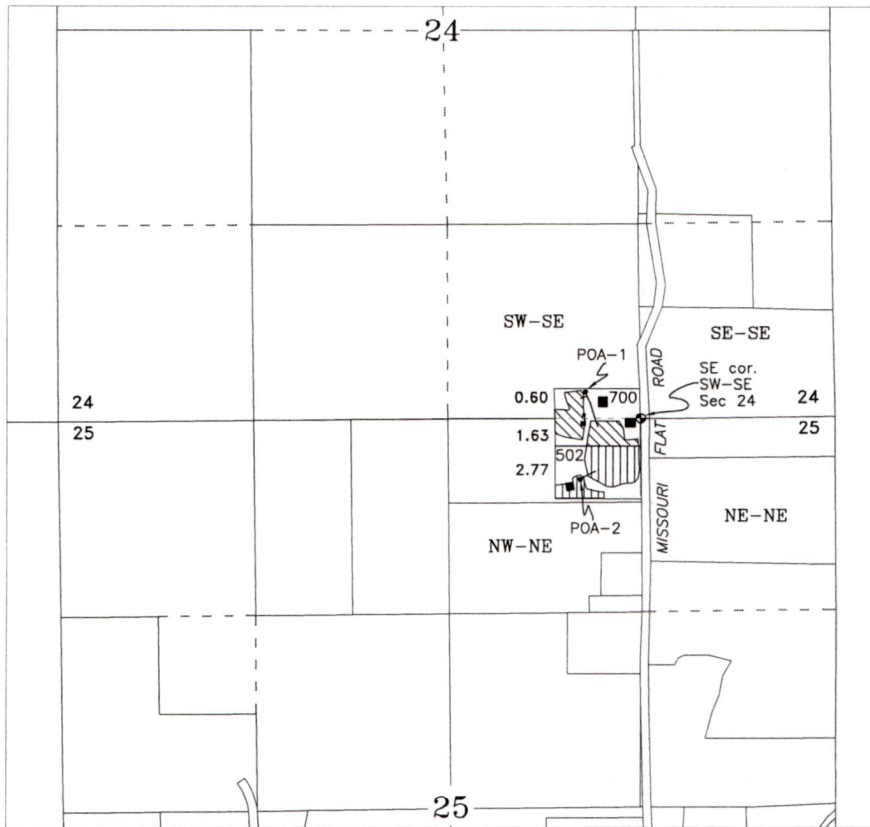

Scale  
1" = 1320'

POA-1 (Authorized) - SW/SE, Section 24, T37S R5W, WM. 180 feet North & 380 feet West from the SE Corner, SW/SE Section 24 (per certificate)

POA-2 (Proposed) - NW-NE, Section 25, T37S R5W, WM. 420 feet South & 420 feet West from the SE Corner, SW/SE Section 24 (per certificate)

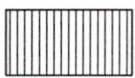

Transfer  
2.77 Acres - POA-2 L-145875  
Tax Lot 502, Section 25



Remaining Right-Assumed Location  
2.23 Acres - POA-1  
Tax Lot 700, Section 24, 25

PREPARED FOR:

Raymond & Drena West  
1138 Missouri Flat Road  
Grants Pass, OR 97527

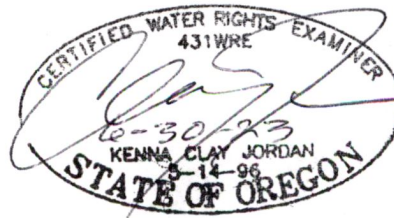

JORDAN ENGINEERING  
460 JORDAN LANE  
ROSEBURG, OR 97471  
(541) 673-1931

drawn 9/15/2022 n.e.d.

Base map Josephine County GIS tax lots over Oregon Map Aerial Photo downloaded 9-14-2022 & Google aerial photo dtd 10-25-2020 oriented to survey map CS-275-72

This map is not intended to provide legal dimensions or locations of property ownership lines

14120