

COBU MAP #1251

# CLAIM OF BENEFICIAL USE MAP

TO CHANGE & ADD POINTS OF APPROPRIATION  
FOR TRANSFER T-11906  
CURT BLACKBURN

TOWNSHIP 22 SOUTH, RANGE 31 EAST, SECTION 33, W.M.  
TAX LOT: 1600

- WELL 14 (HARN 129)**  
LOCATED IN THE SW 1/4 SW 1/4 SECTION 33, T22S R31E, W.M.  
AND 530 FEET NORTH AND 1200 FEET EAST FROM THE SW  
CORNER OF SECTION 33. FLOWMETER IS 6' EAST FROM WELL.
- WELL A (HARN 130)**  
LOCATED IN THE SW 1/4 SW 1/4 SECTION 34, T22S R31E, W.M.  
LOCATED 1120 FEET NORTH AND 150 FEET EAST FROM THE SW  
CORNER OF SECTION 34. FLOWMETER IS 6' NORTH FROM WELL.
- WELL B (HARN 132)**  
LOCATED IN THE SE 1/4 SW 1/4 SECTION 34, T22S R31E, W.M.  
LOCATED 969.6 FEET NORTH AND 2641.7 FEET WEST FROM THE  
SE CORNER OF SECTION 34. FLOWMETER IS 6' NORTH FROM WELL.
- WELL C (HARN 52880)**  
LOCATED IN THE SE 1/4 SE 1/4 SECTION 33, T22S R31E,  
W.M. LOCATED 1210 FEET NORTH AND 130 FEET WEST FROM  
THE SE CORNER OF SECTION 33. FLOWMETER IS 10' SOUTH  
FROM WELL.

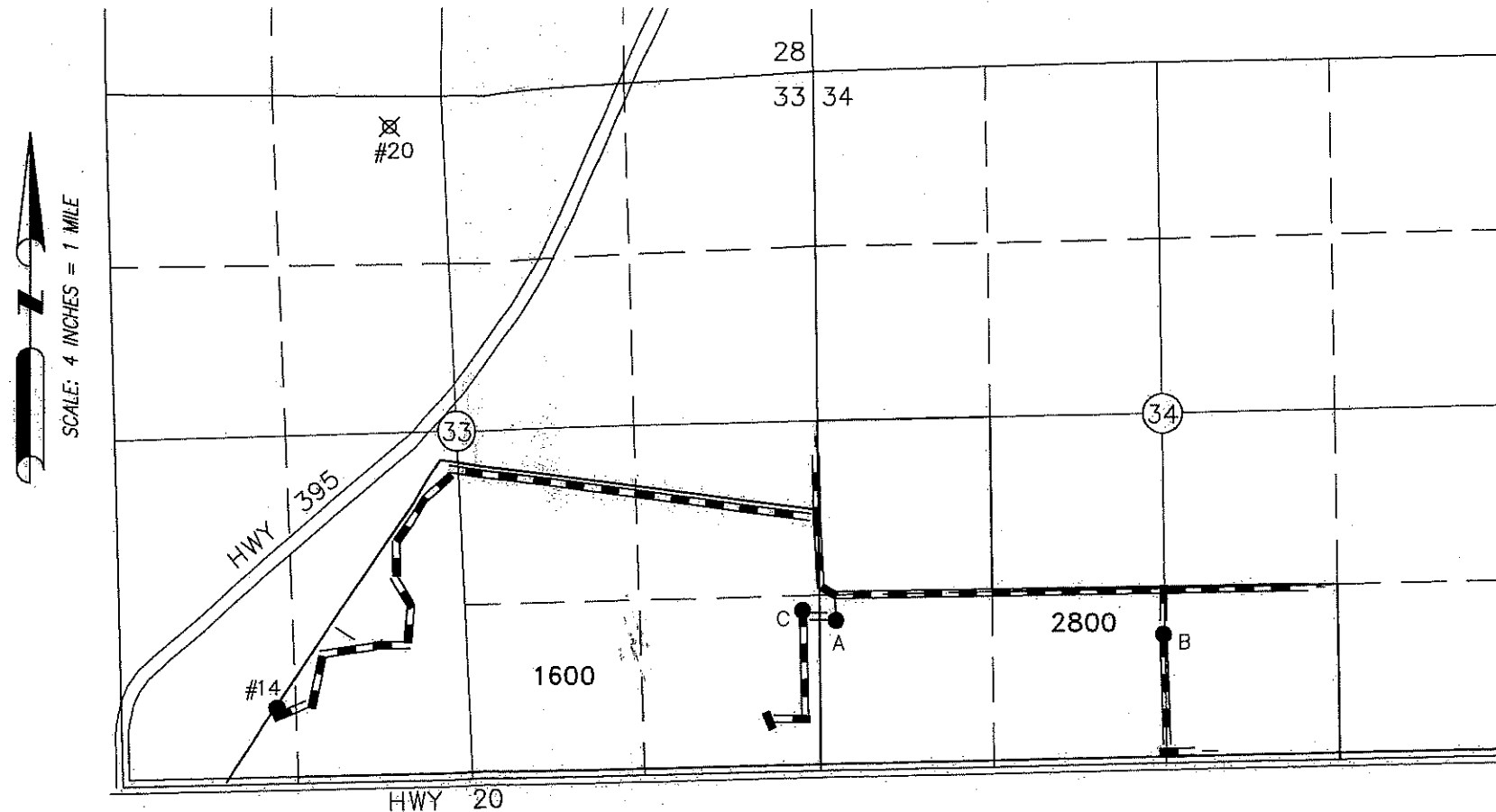

RECEIVED

SEP 14 2020

OWRD

OWRD

SEP 14 2020

RECEIVED



RENEWAL DATE: 12/31/2020

THIS MAP IS FOR THE PURPOSE OF LOCATING A WATER  
RIGHT ONLY AND HAS NO INTENT TO PROVIDE LEGAL  
DIMENSIONS OR THE LOCATION OF PROPERTY LINES.

PREPARED FOR:

CURT BLACKBURN  
32055 HWY 20E  
BURNS, OR 97720

PREPARED BY:



ALL POINTS ENGINEERING AND SURVEYING, INC.  
P.O. BOX 767 TERREBONNE, OR 97760  
(541) 548-5833 www.APEandS.com

RECEIVED

# TRANSFER MAP TO ACCOMPANY APPLICATION TO CHANGE & ADD POINTS OF APPROPRIATION FOR CURT BLACKBURN

RECEIVED BY OWRD

OCT 17 2014

TAX LOTS 1600 & 2800  
IN SECTIONS 33 AND 34, TOWNSHIP 22 SOUTH, RANGE 31 EAST, W.M.  
HARNEY COUNTY, OREGON

- WELL #5 (HARN 107) IN THE SE 1/4 SE 1/4 SECTION 28, T22S R31E, W.M. LOCATED 100 FEET SOUTH AND 620 FEET WEST FROM THE S 1/16 CORNER BETWEEN SECTIONS 27 & 28.
- WELL #20 (HARN 106) IN THE NE 1/4 NW 1/4 SECTION 33, T22S R31E, W.M. LOCATED 230 FEET SOUTH AND 860 FEET EAST FROM THE W 1/16 CORNER BETWEEN SECTIONS 28 & 33.
- WELL #14 (HARN 129) IN THE SW 1/4 SW 1/4 SECTION 33, T22S R31E, W.M. LOCATED 520 FEET NORTH AND 1200 FEET EAST FROM THE SW CORNER OF SECTION 33.
- WELL A (HARN 130) IN THE SW 1/4 SW 1/4 SECTION 34, T22S R31E, W.M. LOCATED 1120 FEET NORTH AND 150 FEET EAST FROM THE SW CORNER OF SECTION 34.
- WELL B (HARN 132) IN THE SE 1/4 SW 1/4 SECTION 34, T22S R31E, W.M. LOCATED 969.6 FEET NORTH AND 2641.7 FEET WEST FROM THE SE CORNER OF SECTION 34.
- WELL C (UNBUILT) IN THE SE 1/4 SE 1/4 SECTION 33, T22S R31E, W.M. LOCATED 325 FEET SOUTH AND 4704 FEET WEST FROM THE SE CORNER OF SECTION 33.

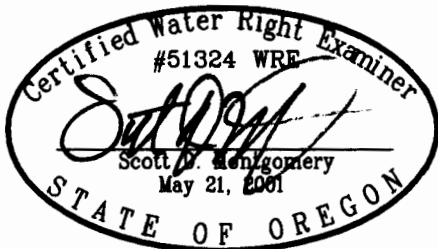
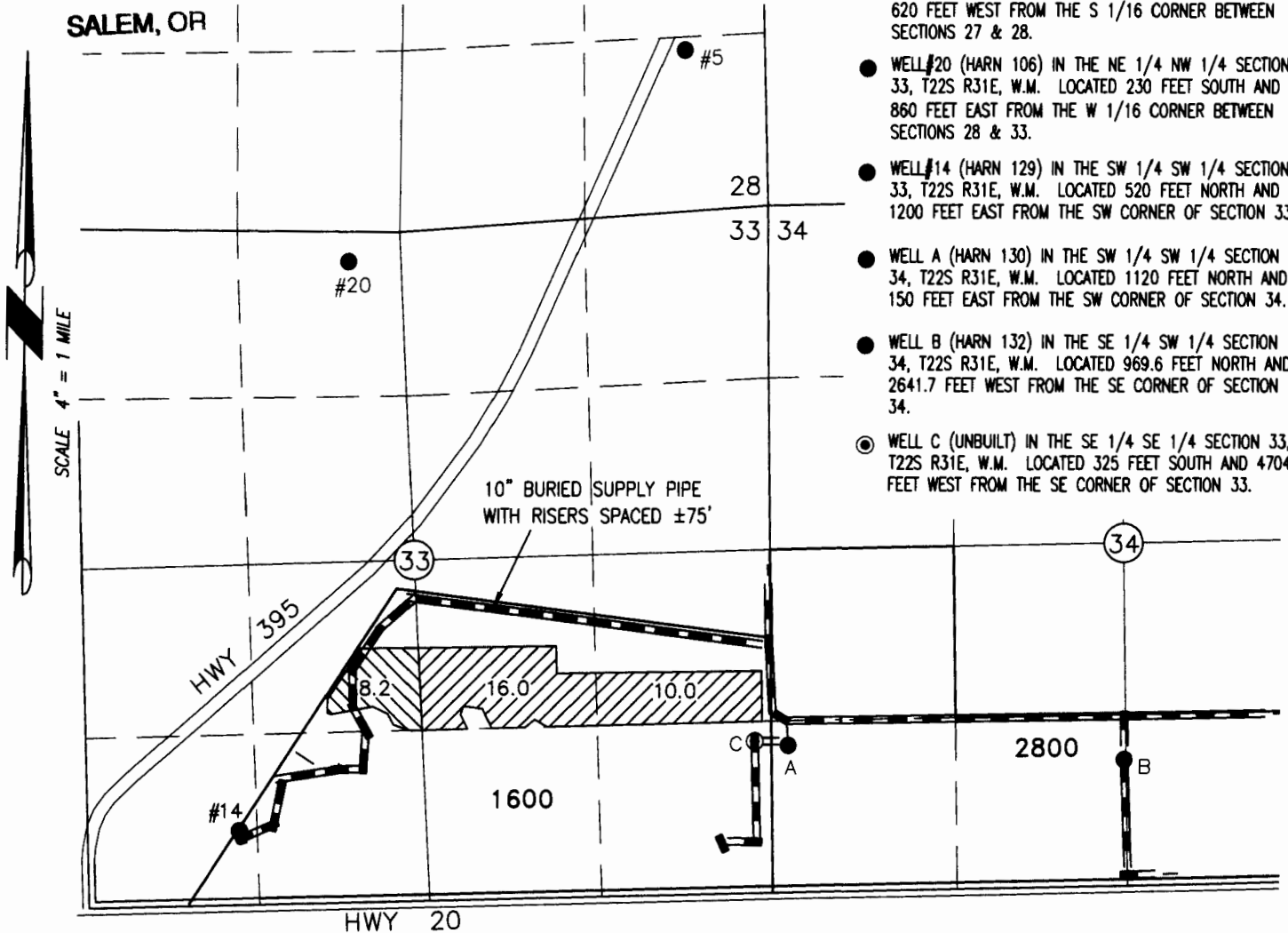

RENEWAL DATE: 12/31/2014

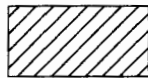

8.2 ACRES PRIMARY RIGHTS FROM CERTIFICATE #89445 (G-1808) POU REMAINS, AS SHOWN. PROPOSE ADDITIONAL WELLS A, B, & C.

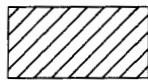

26.0 ACRES SUPPLEMENTAL RIGHTS FROM CERTIFICATE #89445 (G-1808) POU REMAINS, AS SHOWN. PROPOSE ADDITIONAL WELLS A, B, & C.

THIS MAP IS FOR THE PURPOSE OF LOCATING A WATER RIGHT ONLY AND HAS NO INTENT TO PROVIDE LEGAL DIMENSIONS OR THE LOCATION OF PROPERTY LINES.

PROJECT No. 13-059

PREPARED AT THE REQUEST OF:  
CURT BLACKBURN  
32055 HWY 20E  
BURNS, OR 97720

**ALL POINTS ENGINEERING  
& SURVEYING, INC.**



P.O. BOX 767  
TERREBONNE, OREGON 97760  
(541) 548-5833 PH  
(541) 585-4602 FX  
www.APEandS.com