



LEGEND

 LAND IRRIGATED WITH PRIMARY WATER RIGHTS UNDER PERMIT S-54870

 LAND IRRIGATED WITH SUPPLEMENTAL WATER RIGHTS UNDER PERMIT S-54870

T 1 S, R 45 E, SEC 32, WM.

TAX LOT 2505 OWNED BY JON VANDERZANDEN

TAX LOTS 2501 & 3001 OWNED BY VZ FARMS ENTERPRISE, OREGON

REVISED POD FOR FARMER'S DITCH, PER APP 11821, IS S 157' AND E 566' FROM THE NW COR OF SEC 5 T2S, R45E WM AT WALLAWA LAKE DAM

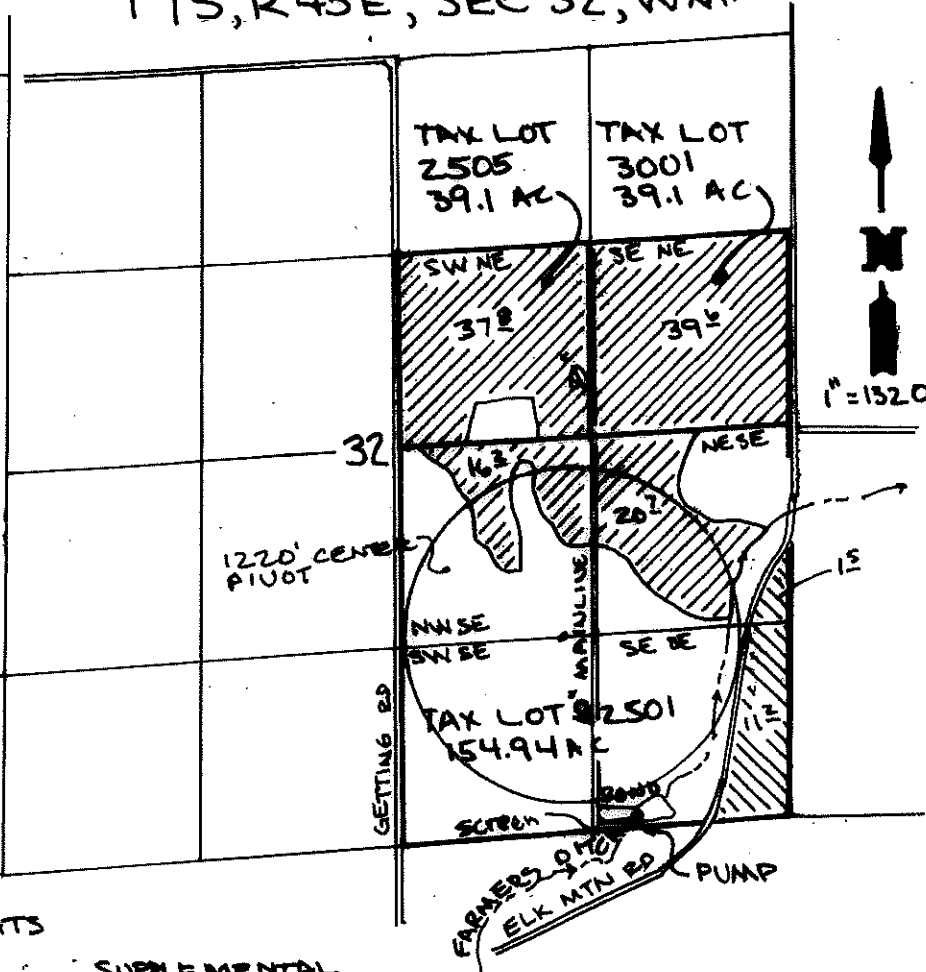

SUMMARY OF WATER RIGHTS

	PRIMARY		SUPPLEMENTAL		PRIORITY DATES	
NE, SE	1.5	P S 54870 NEW	20.7	P S 54870 NEW	91137	1900
	20.7	C 21908	15.0	C 21908	14521	1941
	15.0	C 91137	15.0	C 14521	21908	1948
NW, SE	16.2	C 21908	16.2	P S 54870 NEW	53267	1974
	23.0	C 91137	23.0	C 21908	54870	2014
			20.0	C 14521		
SW, SE	40.0	C 91137	39.2	C 21908		
			40.0	C 14521		
SE, SE	11.2	P S 54870 NEW	21.4	C 21908		
	20.0	C 91137	20.0	C 14521		
SW, NE	37.8	C 53267	37.8	P S 54870 NEW		
			37.8	C 21908		
			10.0	C 14521		
SE, NE	39.6	C 53267	39.6	P S 54870 NEW		
	40.0	C 91137				

THIS MAP IS PREPARED FOR WATER RIGHT PURPOSES ONLY AND SHOULD NOT BE USED FOR PROPERTY LOCATION PURPOSES.

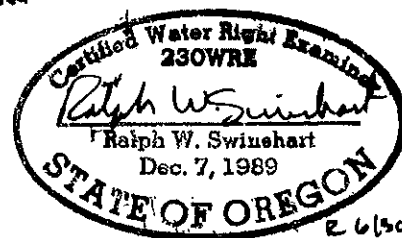

FINAL PROOF SURVEY MAP FOR: VZ FARMS & JON VANDERZANDEN ENTERPRISE, OREGON PERMIT S-54870 IN SEC 32, T 1 S, R 45 E W.M. WALLAWA COUNTY

PREPARED BY: WALLAWA MTN ENGINEERING PO BOX 2166 ENTERPRISE, OREGON 97028 541-426-4005