

Claim of Beneficial Use Map under Permit G-17505  
T 34 S, R 6 W, W M, Josephine County  
Portions of Sections 21, 22, 27 and 28  
April 12, 2021

RECEIVED

APR 19 2021

OWFD

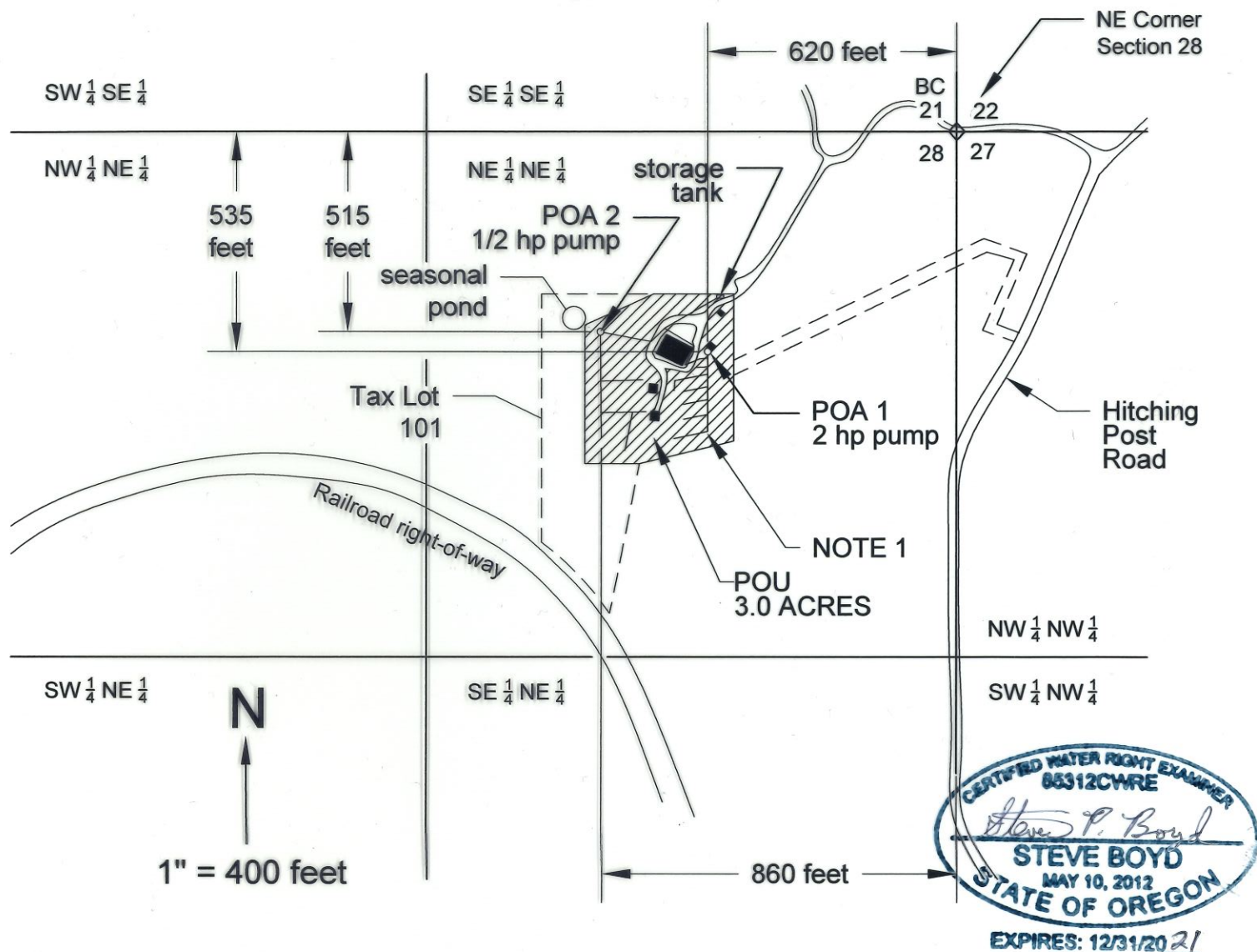

Place of Use (POU) - Total of 3.0 acres irrigated under Application File No. G-18048 and Permit No. G-17505 with Date of Priority April 13, 2015.

POA 1 Point of Appropriation 1 is 535 feet S and 620 feet W of NE corner of Section 28.

POA 2 Point of Appropriation 2 is 515 feet S and 860 feet W of NE corner of Section 28.



Structures

NOTE

1-1/4 inch dia. pipe comes out of each POA which feeds a variety of 1.0, 3/4 and 1/2 inch dia. buried PVC main lines which feed various feeder lines with impulse sprinklers and drip irrigation lines.

This map was drawn by Steven P. Boyd (CWRE# 85312) for the Frommer Family Trust (owner of Tax Lot 101) in support of their Claim of Beneficial Use for irrigation.

NOTE: This map is not intended to provide legal dimensions or locations of property ownership lines.