

CLAIM OF BENEFICIAL USE MAP
APPLICATION #S-88731, PERMIT #S-55277
TOWNSHIP 35 SOUTH, RANGE 12 WEST, SECTION 11, W.M.

RECEIVED
OCT 06 2022
OWFID

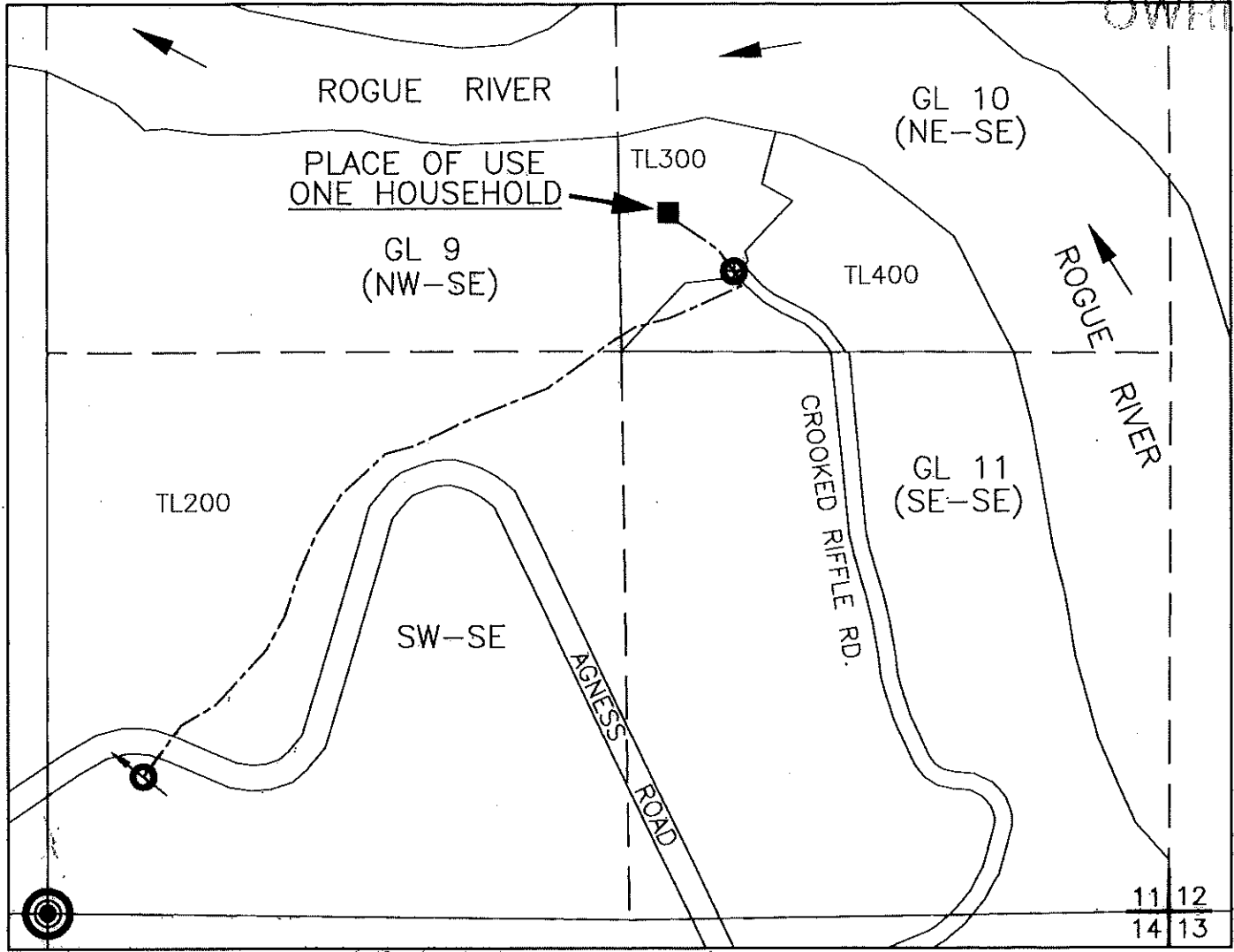

LEGEND

(SYMBOLS NOT TO SCALE)



POINT OF BEGINNING (POB)
SOUTH 1/4 CORNER OF SEC. 11,
T.35S., R.12W., W.M.



POINT OF DIVERSION (POD)
POD 1: 221 FT. EAST & 325 FT.
NORTH FROM POB



TOTALIZING FLOWMETER

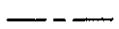

MAINLINE



TAXLOT BOUNDARIES



1/16TH SECTION LINES



EXPIRES 06/30/2024



NORTH
1"=400'

DISCLAIMER: THIS MAP WAS PREPARED FOR THE PURPOSE OF IDENTIFYING THE LOCATION OF WATER RIGHT ONLY AND IS NOT INTENDED TO PROVIDE LEGAL DESCRIPTIONS OR LOCATIONS OF PROPERTY LINES.



P.O. Box 995
Coos Bay, OR 97420
(541) 297-1880
vancampconsulting@gmail.com

Prepared For:
WEIGEL FAMILY
93407 CATCHING CREEK LN
MYRTLE POINT, OR 97458

Project:
Claim of Beneficial Use
Map Permit #S-55277

Date: Sept. 9, 2022