

T6S, R4W, WM

POLK COUNTY

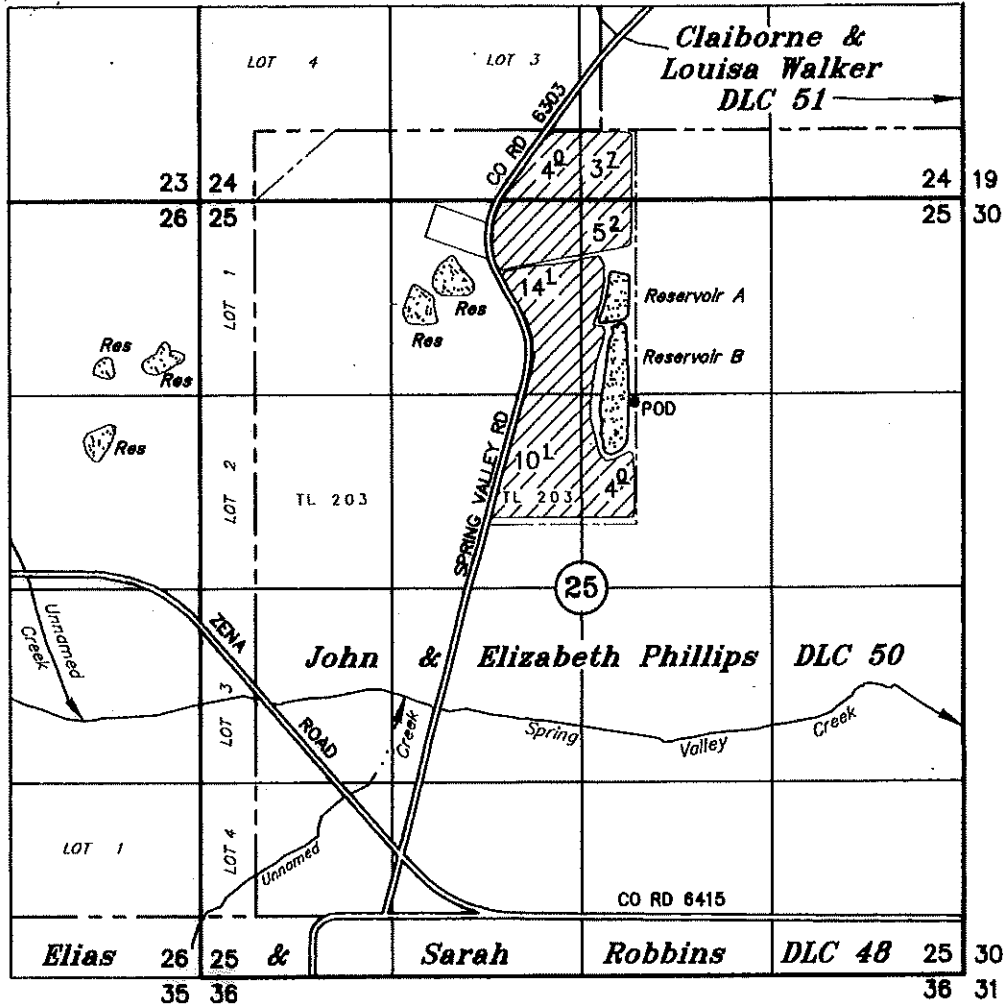

POD: 1373' S & 3010' E OF THE NW COR SEC 25

CLAIM OF BENEFICIAL USE

UNDER

Application No. S-87290 Permit No. S-54619

IN THE NAME OF

DAVID KNIELING

September 11, 2018
SCALE: 1" = 1320'



NOTE: This map is not intended to provide legal dimensions or locations of property ownership lines.

Renewal Date 12-31-23

RECEIVED
SEP 13 2023
OWRD