

CLAIM OF BENEFICIAL USE  
FOR WALTER WALL  
BY DUANE W. KIRBY  
T27S R12W SEC 31  
TAX LOT 400  
APPLICATION NO S83557  
PERMIT NO S53515  
COOS COUNTY OREGON

1" = 400 Feet

NOTE  
THE POD IS A SPRING BOX  
THE SPRING BOX IS 30" X 30"  
WITH FISH SCREEN  
ON THE PIPE.

1100 1 1/4 PVC PIPE

**LEGEND**  
P.O.B.  
P.O.D.  
PIPE  
STREAM  
STORAGE  
TANK

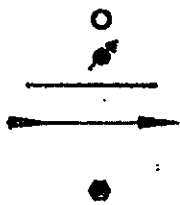

Waterline  
Easement  
per microfilm  
#73-3-82872

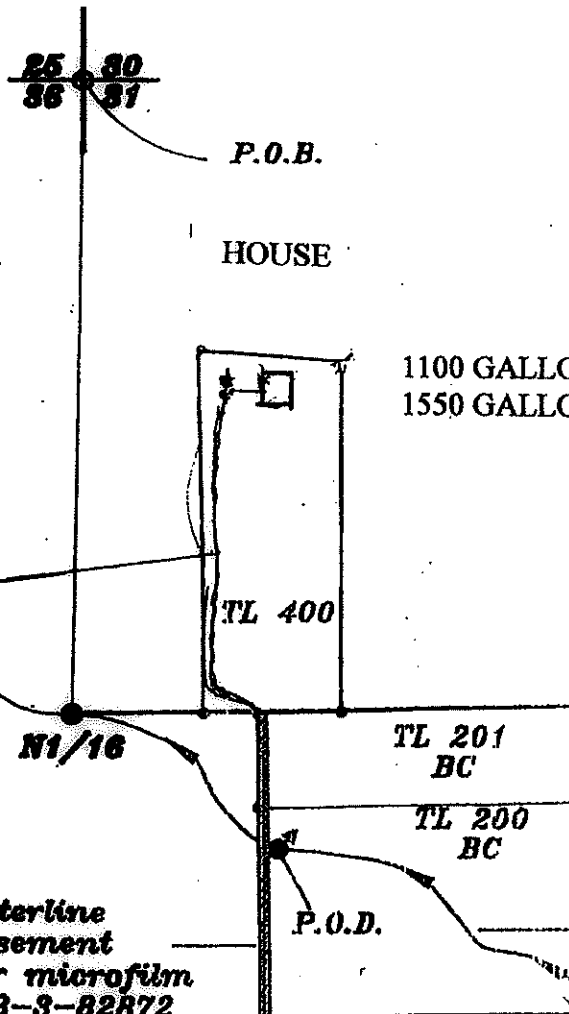

1100 GALLON STORAGE TANK  
1550 GALLON STORAGE TANK

THE POD IS LOCATED 1600'  
SOUTH AND 400' EAST  
OF THE NW CORNER  
OF SEC 31

RECEIVED BY G.O.

May 15 1989

May 16 1989

UNNAMED STREAM

**EXAMINERS DISCLAIMER STATEMENT**  
The preparation of this map was for the purpose of  
identifying the location of the Water Right only and  
has no intent to provide dimensions or location of  
property ownership lines.

