

T9S & T10S, R5W, WM

POLK COUNTY

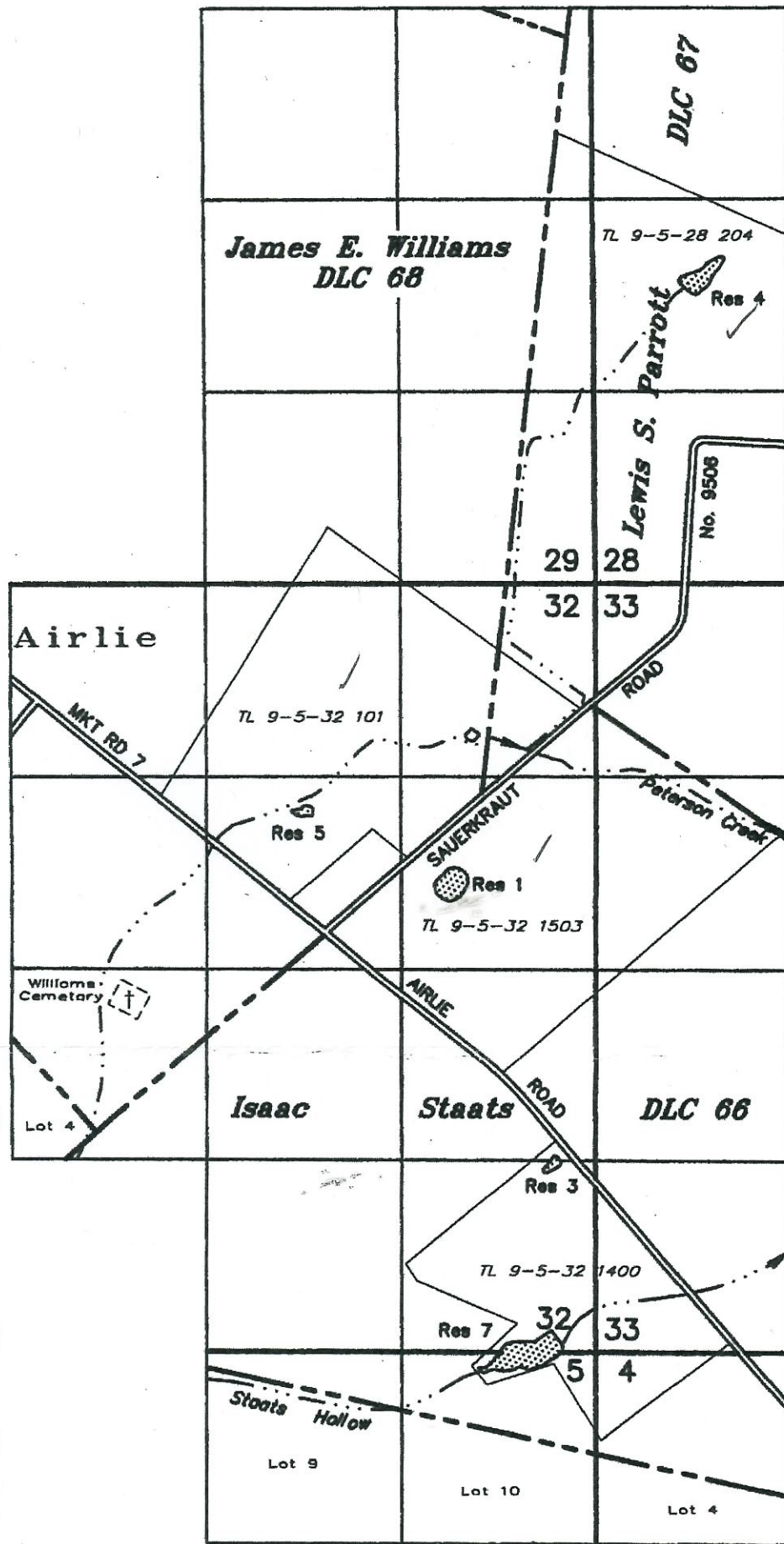

POD's

- RES 1:
1145' S & 855' W
N'y COR STAATS DLC 66
- RES 3:
1320' N & 240' W
SE COR SEC 32
- RES 4:
2860' N & 660' E
N'y COR STAATS DLC 66
- RES 5:
735' S & 1880' W
N'y COR STAATS DLC 66
- RES 7:
90' N & 255' W
SE COR SEC 32

CERTIFICATES DO NOT LIST POD'S, ONLY RESERVOIR LOCATIONS

APPLICATION TO TRANSFER WATER RIGHT

CHARACTER OF USE

IN THE NAME OF

RECEIVED

Hamilton Farms, LLC

AUG 31 2015

WATER RESOURCES DEPT
SALEM, OREGON

Certificate No. 41746
41747
81452 Transfer No. T-
August 8, 2015
SCALE: 1" = 1320'



NOTE: This map is not intended to provide legal dimensions or locations of property ownership lines.

T 12149

EXPIRES 12-31-15