

LESLIE & RACHAEL MARTIN
11777 HWY 238
JACKSONVILLE, OR 97530

CLAIM OF BENEFICIAL USE

APPLICATION NO. S-88131
PERMIT S-55145

SECTION 25, TOWNSHIP 38 S
RANGE 4 W, W.M.
JACKSON COUNTY OREGON

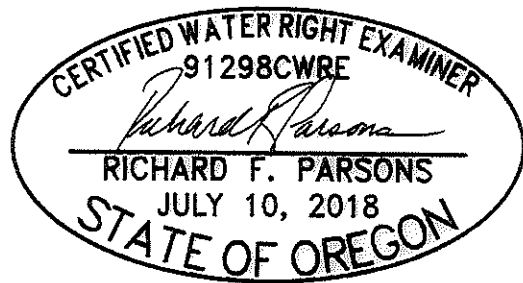
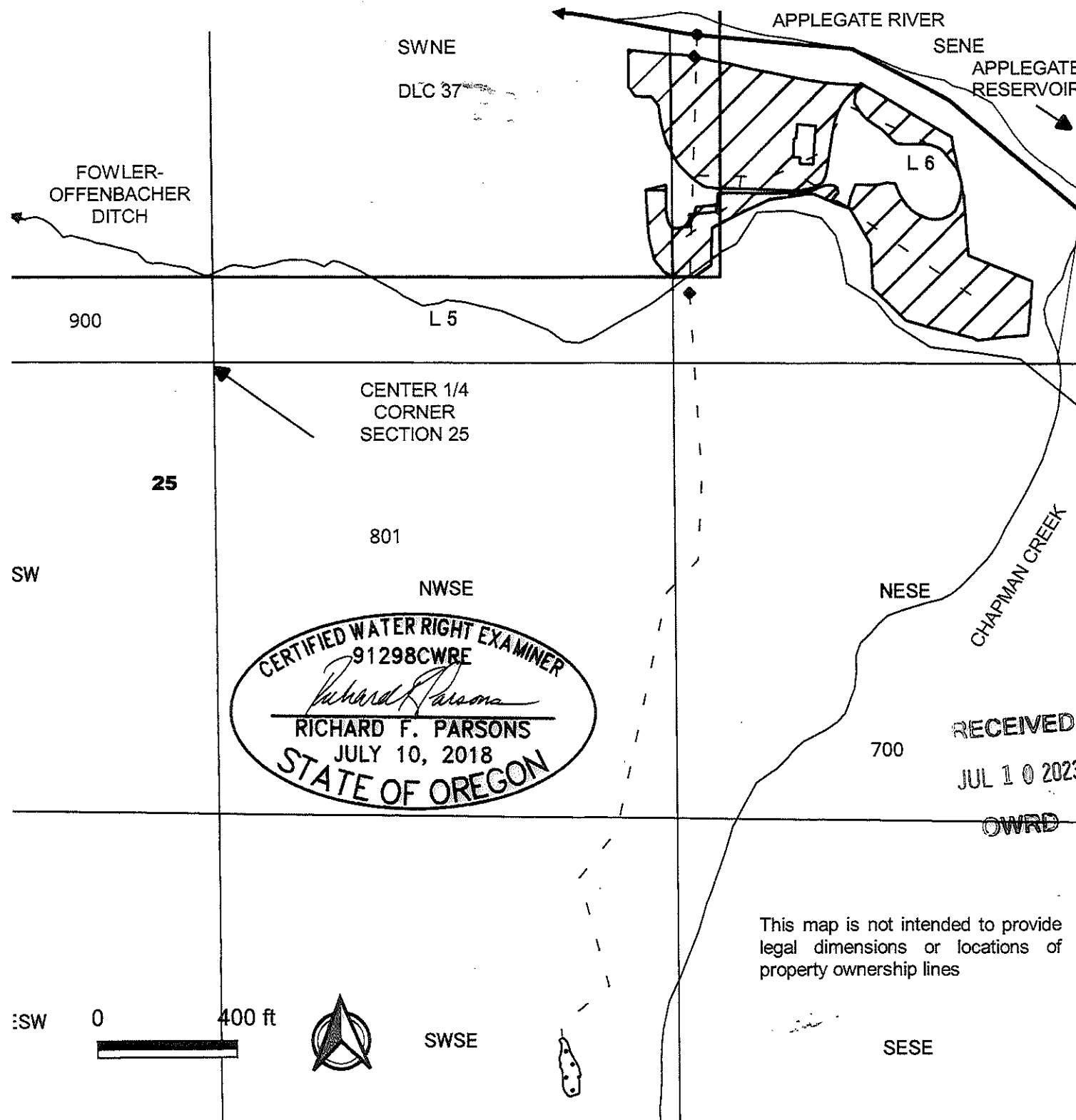

RECEIVED
JUL 10 2023

- RED LILY POD and SCREEN
945' NORTH and 1350' EAST
FROM CENTER 1/4 CORNER
SECTION 25, T38S R4W
- ▨ S-55145 PLACE OF USE
8.7 ACS TOTAL
7.8 ACS SE NE (LOT 6)
0.9 ACS SW NE (DLC 37)
- ▤ P-88412 POND
- ◆ PUMPS
METER AT NORTHERN PUMP
BOOSTER PUMP AT DITCH
- IRRIGATION LINE
AND SPRINKLER LINE

This map is not intended to provide
legal dimensions or locations of
property ownership lines

ParsonsWater Consulting LLC
rick.parsons@parsonwater.com
541.499.0257 303.667.5067

