

PAUL F. GARVIN
April 23, 2015
STATE OF OREGON

T8S, R46E, WM

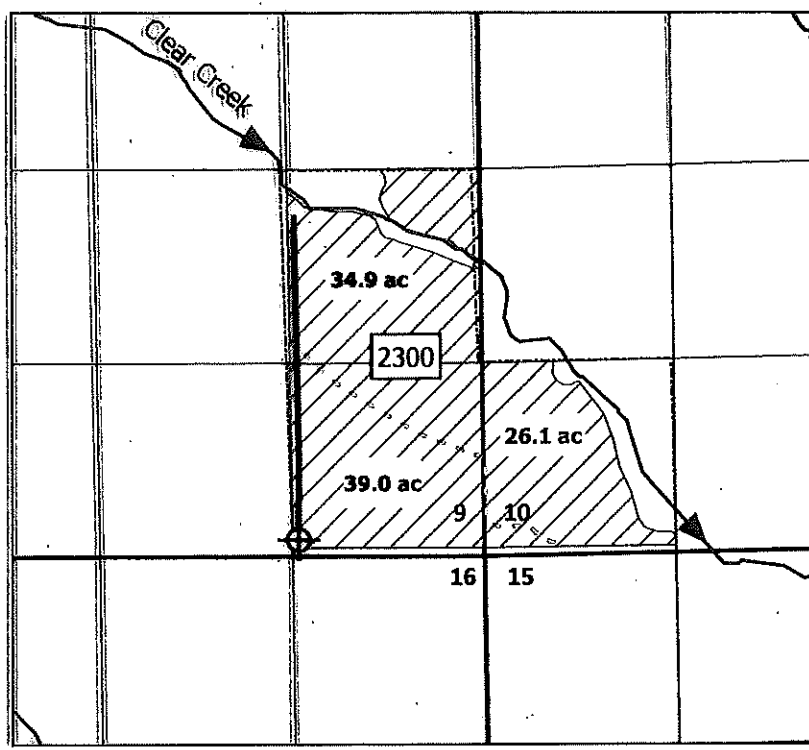

RECEIVED
MAY 19 2015
OWRD

LEGEND

- ⊕ Well 1
- ▨ Irrigated Area
- ▭ Baker County Taxlot 2300
- 6" Mainline
- - - Ditch

Garvin Hydrogeo LLC

Claim of Beneficial Use Map
Application G-12361, Permit G-13680
Halfway, OR 97834

Prepared on behalf of Stanley Gulick
1 inch = 1,320 feet

Drawn by: Paul F. Garvin, R.G. C.W.R.E.
Date: 10/14/20

N

Notes:
Well 1 Location: 82 feet N and 5 feet W from the E 1/16 Corner of Section 9
The flowmeter is located within a 5 foot radius of Well 1
This map is not intended to provide legal dimensions or locations of property ownership lines.