

# TRANSFER APPLICATION MAP

FOR: DELBERT E. BLANCHARD  
BY: NATHAN REED, PE, CWRE  
T29S, R4W, W.M. SECTION 21, DLC 39  
CERTIFICATE NO. 50481



RECEIVED

SCALE: 1" = 1320'

JUL 12 2023

OWRD

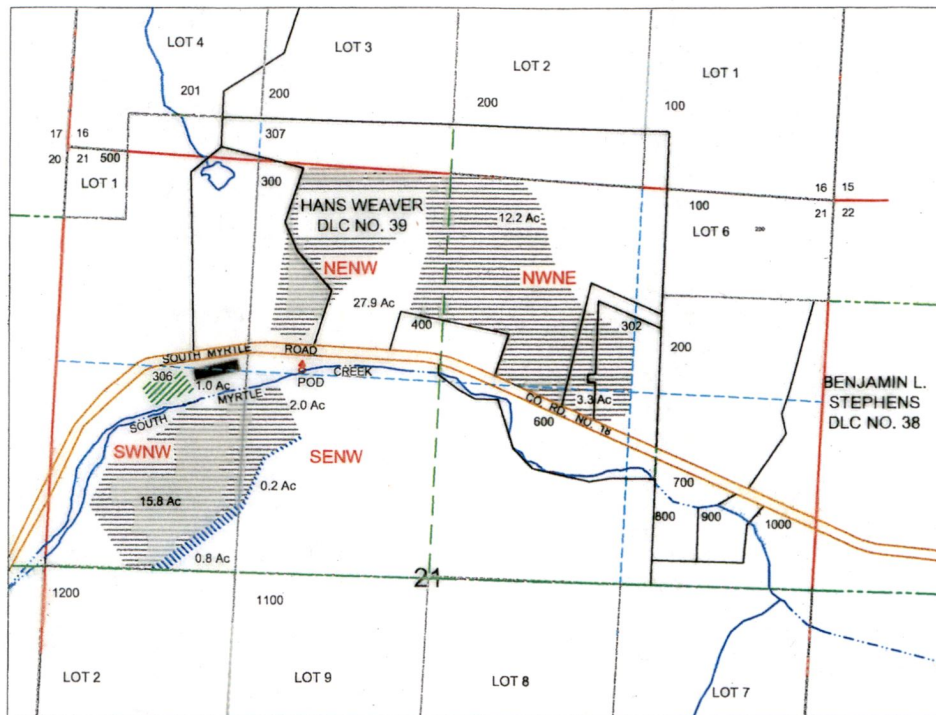

POD IS LOCATED 1400 FEET NORTH & 3200 FEET WEST OF E1/4 CORNER OF SECTION 21,  
AS PROJECTED WITHIN DLC NO. 39.

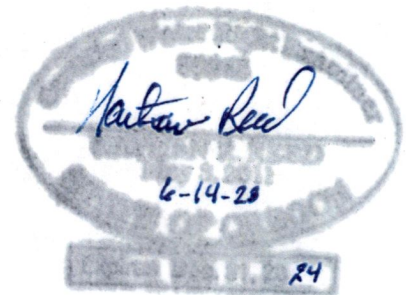

## LEGEND

---	WATER	---	SIXTEENTH
○	POD	---	DLC
- - -	PIPE	---	GLOT
---	SECTION	---	PARCEL
---	QUARTER	---	IRRIGATION REMAIN
---	IRRIGATION FR.	---	IRRIGATION TO.
		---	PRIORITY 3-14-1950

14276-

MAP PREPARED FOR:  
DELBERT E BLANCHARD  
6639 S. MYRTLE RD  
MYRTLE CREEK, OR 97457

MAP PREPARED BY:  
NATHAN REED PE, CWRE  
157 WEST BODIE STREET  
ROSEBURG, OR 97471

THE PURPOSE OF THIS MAP IS TO IDENTIFY THE LOCATION OF THE  
WATER RIGHT. IT IS NOT INTENDED TO PROVIDE INFORMATION RELATIVE  
TO THE LOCATION OF PROPERTY OWNERSHIP BOUNDARY LINES.

24506

T. 29 S., R. 4 W., W. M.

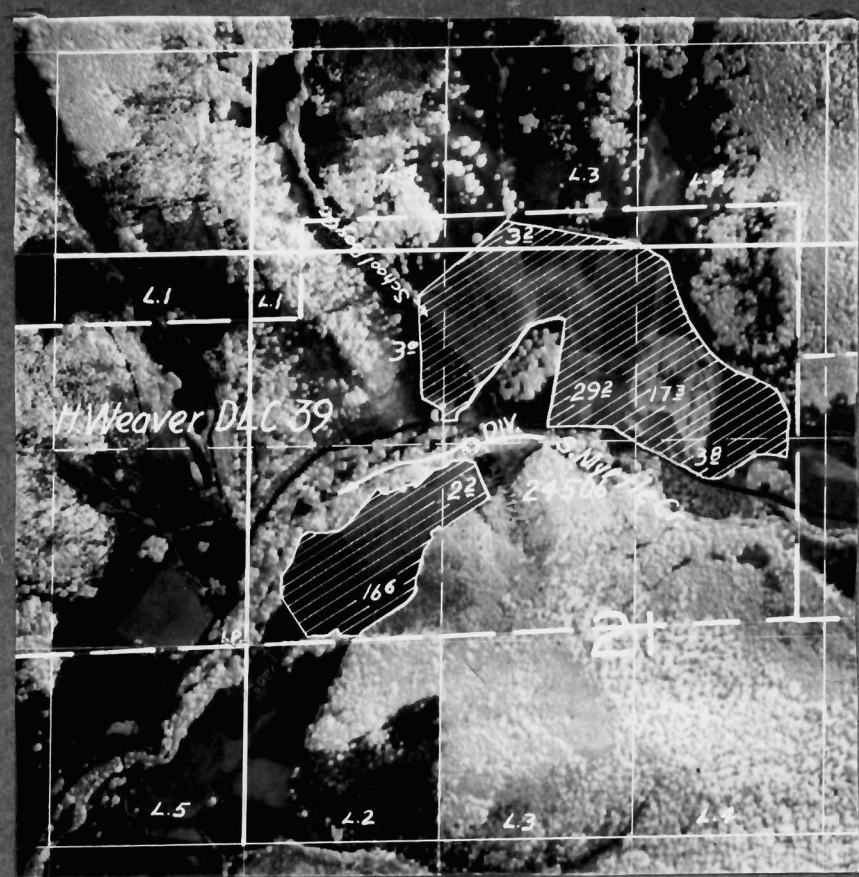

**FINAL PROOF SURVEY**  
**UNDER**

Application No. 24506 Permit No. 19302  
**IN NAME OF**

HOWARD L. BROWNSON

Surveyed May 6 1953, by T. Jones