

MAP OF WATER RIGHT TRANSFER
Section 4, Township 39 South, Range 8 West
Willamette Meridian, Josephine County, Oregon

For
Ronald W. Rorison
1417 Kokanee Lane
Grants Pass, OR. 97527
September 19, 2002

LEGEND

Scale 1" = 400'

- Survey monument
- Denotes ditch or drainage
- Denotes building or structure,

 Denotes area under Certificate 60016 Priority Date of May 1887.
 Transfer 3.15 acres to POD 1.

 Denotes area under Certificate 67915 Priority Date 12/02/1982.
 Transfer 1.0 acres to POD 2, Retain POD 1 as additional (alternate) POD.

Note – Point of Diversion No. 1 situated South 2170 Ft. and East 510 Ft. from northwest corner Section 4.

Point of Diversion No. 2 situated South 1825 Ft. and East 690 Ft. from northwest corner of Section 9.

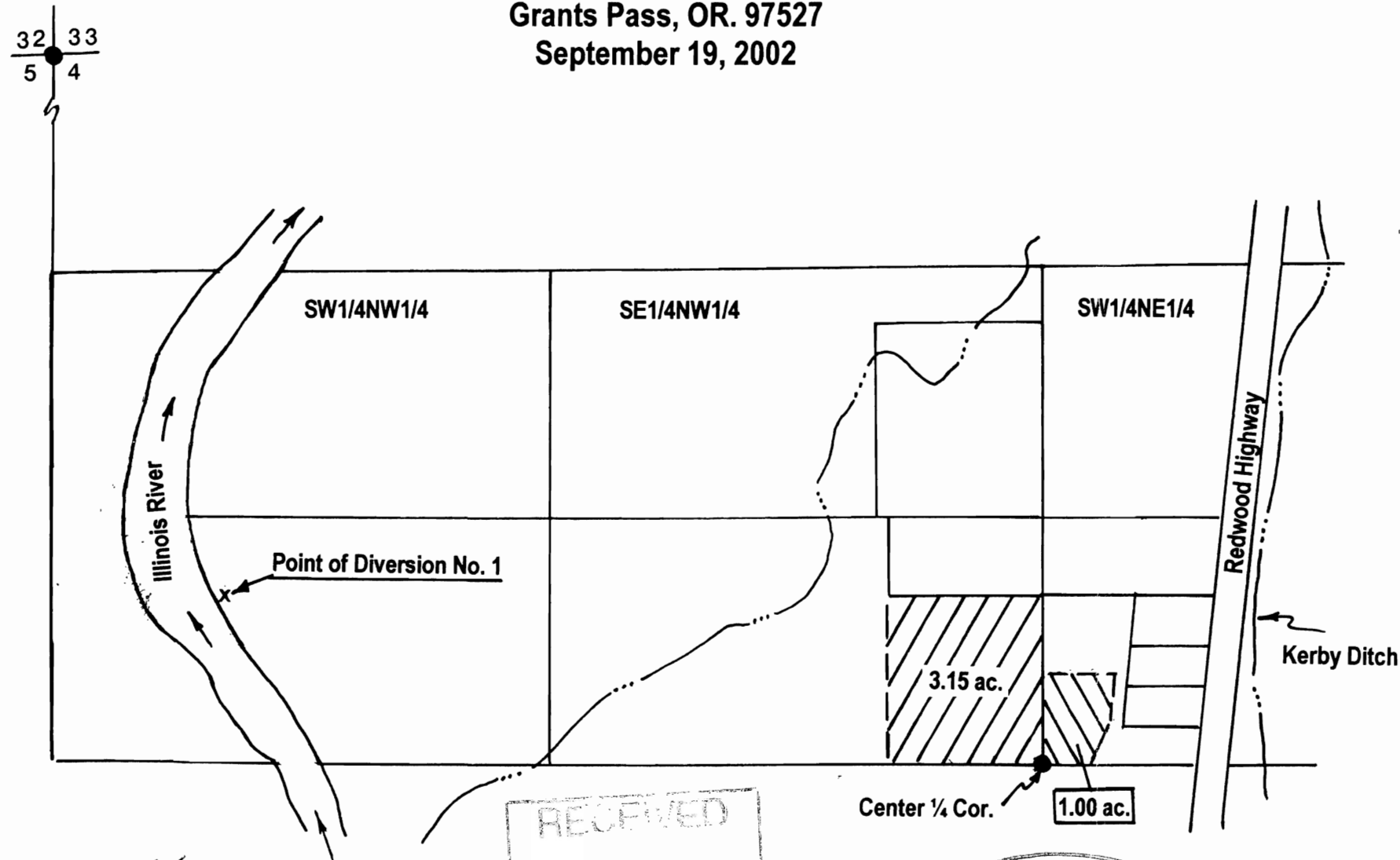

Scale 1" = 5280'
 Point of Diversion No. 2 – South 1825 ft.
 and East 690 ft. from N.W. Corner Sec. 9.

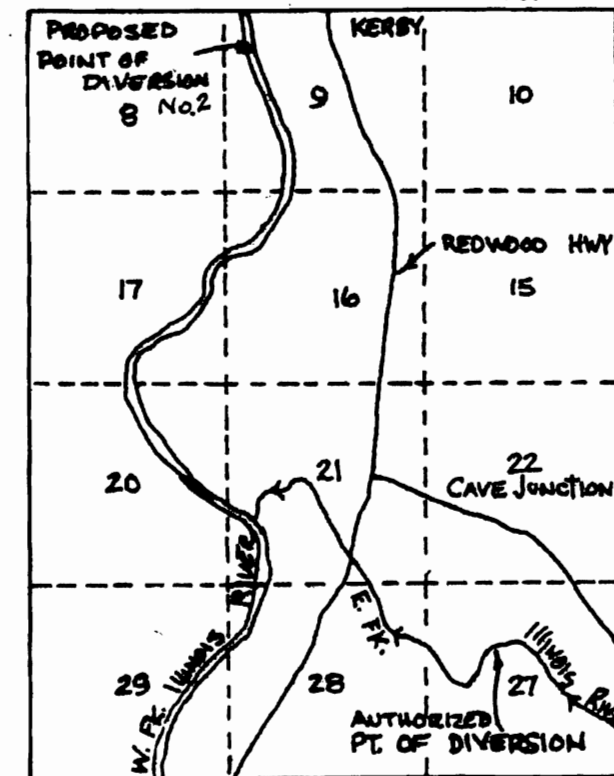

Authorized Point of Diversion – NW1/4SW1/4,
 Section 27, T39S, R8W. South 1650 ft. and
 East 1800 ft. from N.W. Corner Sec. 27.

Certified Water Right Examiner
HAROLD L. CENTER, P.L.S., C.W.R.E.
 2604 David Lane – Medford, Or. 97504
 541-535-6108, Fax 541-535-8752
 Oregon C.W.R.E. No. 152
 Certificate Renewal Date – 12-31-2003



This map was prepared for the purpose of
 identifying the location of a water right only
 and is not intended to provide legal dimensions
 or location of property ownership lines.

T. 39 S., R. 8 W., W. M.

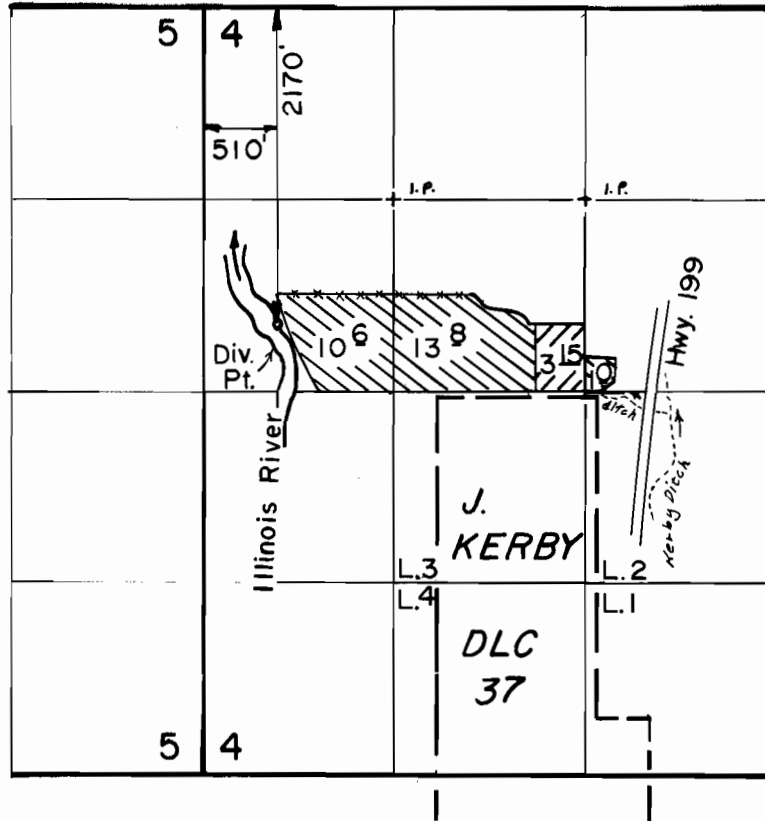

Scale: 1" = 1320'

T. 5168



P. 47292



FINAL PROOF SURVEY UNDER

TRANSFER NO. 5168

Application No. 64562 Permit No. 47292...

IN NAME OF

WILLIAM A. RORISON

Surveyed Sep. 10, 1987, by B. S. JAMES