

T.2S. R.3E. Section 30, W.M.

CERTIFIED WATER RIGHT EXAMINER
 85503
Doan Hill
 DOAN HAMILTON
 MAY 10, 2012
 STATE OF OREGON
 EXPIRES: *June 30, 2025*

Hatton
 DLC 53

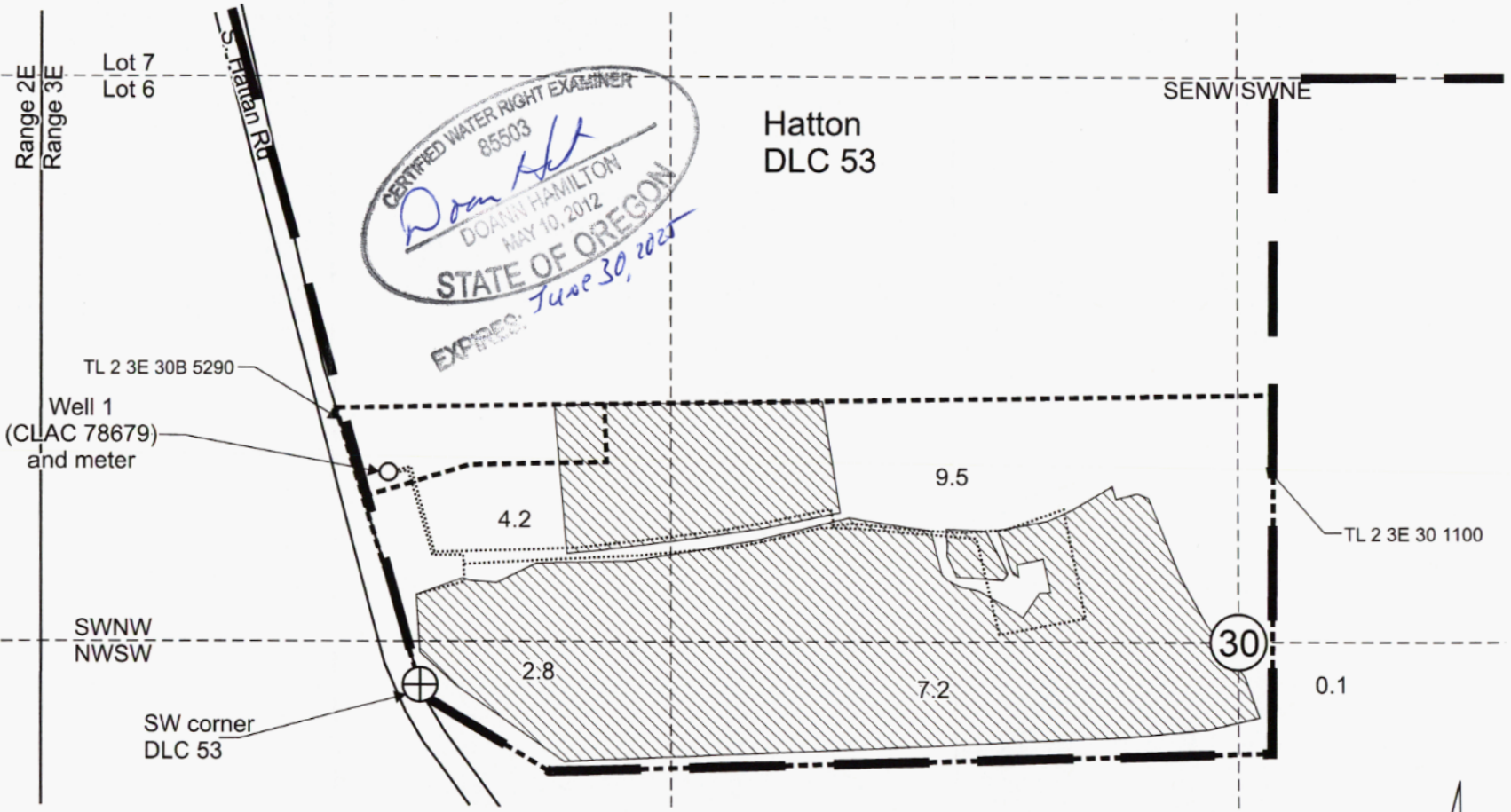

Well 1 (CLAC 78679) is located 500 feet north and 75 feet east from the SW corner, DLC 53.

- Area (23.8 Acres) of nursery operations under Application G-16358, Permit G-15983.
- Tax lot boundary
- Donation Land Claim Boundary
- Irrigation mainlines

Scale: 1" = 400'

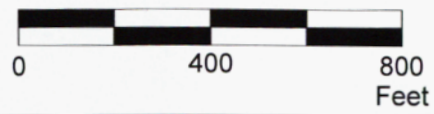

This map was prepared for the purpose of identifying the location of a water right only and is not intended to provide legal dimensions or location of property ownership lines.

Pacific Hydro-Geology Inc.

08/2024
 Rev. 02/2025

Claim of Beneficial Use Map
 Application G-16358, Permit G-15983

Issa and Ragehda Karam
 T.2S. R.3E. Section 30, W.M.

RECEIVED
 FEB 20 2025
 OWRMID

KaramG-16358COBUMap.cdr