

# TRANSFER APPLICATION (amended)

FOR: DAVID & BLANCA HELBOCK  
BY: NATHAN REED, PE, CWRE  
T26S, R6W, W.M. SECTION 32, GLOT 10  
CERTIFICATE: 51968

Superseding  
Received  
Feb 23, 2023

SCALE: 1" = 1320'

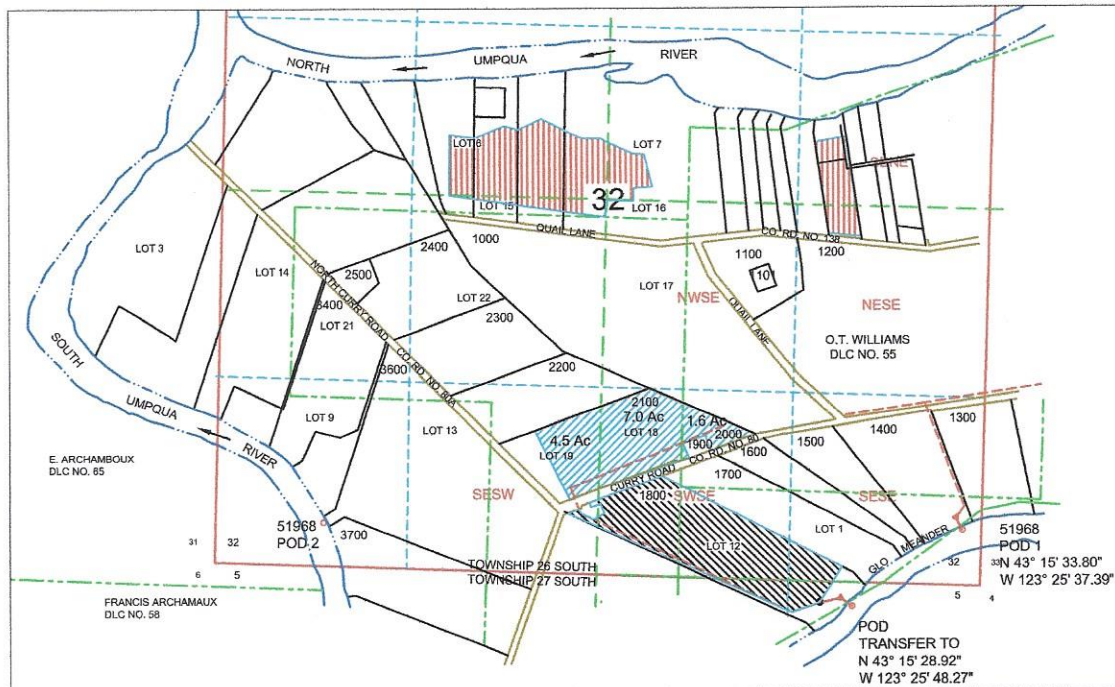

POD IS LOCATED 2150 FEET SOUTH & 5010 FEET EAST OF W1/4 CORNER OF SECTION 32  
AS PROJECTED IN LOT 10, SESE.  
T5 TRANSFER TO POD IS LOCATED 100 FEET SOUTH & 850 FEET WEST FROM THE NE1/4 CORNER, SECTION 5  
AS PROJECTED IN LOT 6, NENE.

## LEGEND

	WATER		SECTION
	POD		QUARTER
	PUMP		SIXTEENTH
	METER		DLC
	PIPE		GLOT
	PARCEL		Cert 51968 REMAINS
			Cert 51968 TRANSFER
			S-55039
			Priority 2-10-2016

MAP PREPARED FOR:  
DAVID & BLANCA HELBOCK  
1806 CURRY ROAD  
ROSEBURG, OR 97471

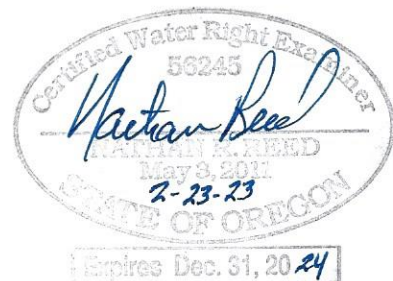

THE PURPOSE OF THIS MAP IS TO IDENTIFY THE LOCATION OF THE  
WATER RIGHT. IT IS NOT INTENDED TO PROVIDE INFORMATION RELATIVE  
TO THE LOCATION OF PROPERTY OWNERSHIP BOUNDARY LINES.

MAP PREPARED BY:  
NATHAN REED PE, CWRE  
157 WEST BODIE STREET  
ROSEBURG, OR 97471

T. 26 & 27 S., R. 6 W., W.M.

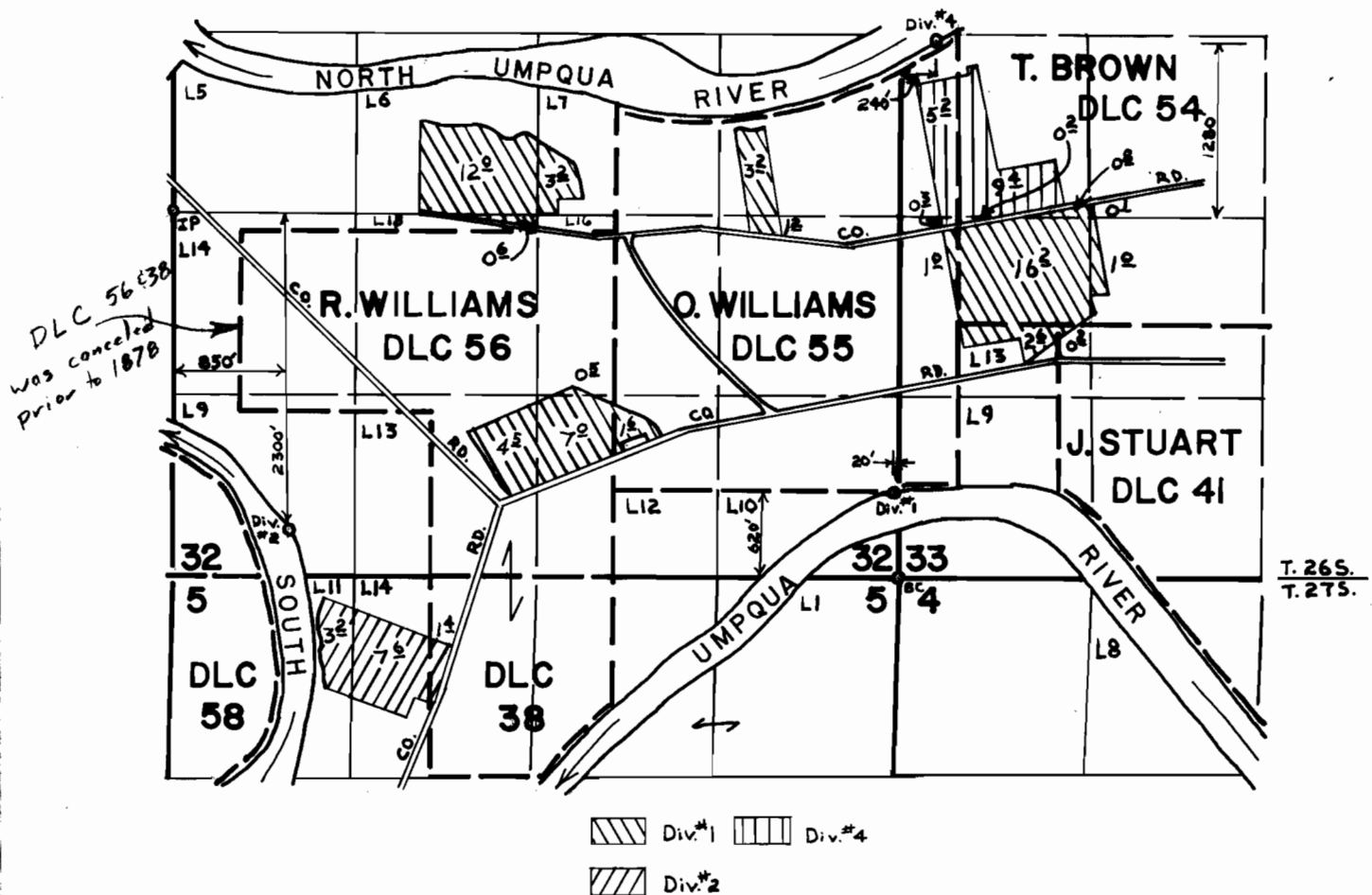

# FINAL PROOF SURVEY UNDER

Application No. 49182 Permit No. 36869  
IN NAME OF  
**DON KRUSE**

Surveyed MAY 3 1978, by D.W. SPARKS