

# TRANSFER APPLICATION (amended)

FOR: DAVID & BLANCA HELBOCK  
 BY: NATHAN REED, PE, CWRE  
 T26S, R6W, W.M. SECTION 32  
 CERTIFICATE: 51968 & 90972

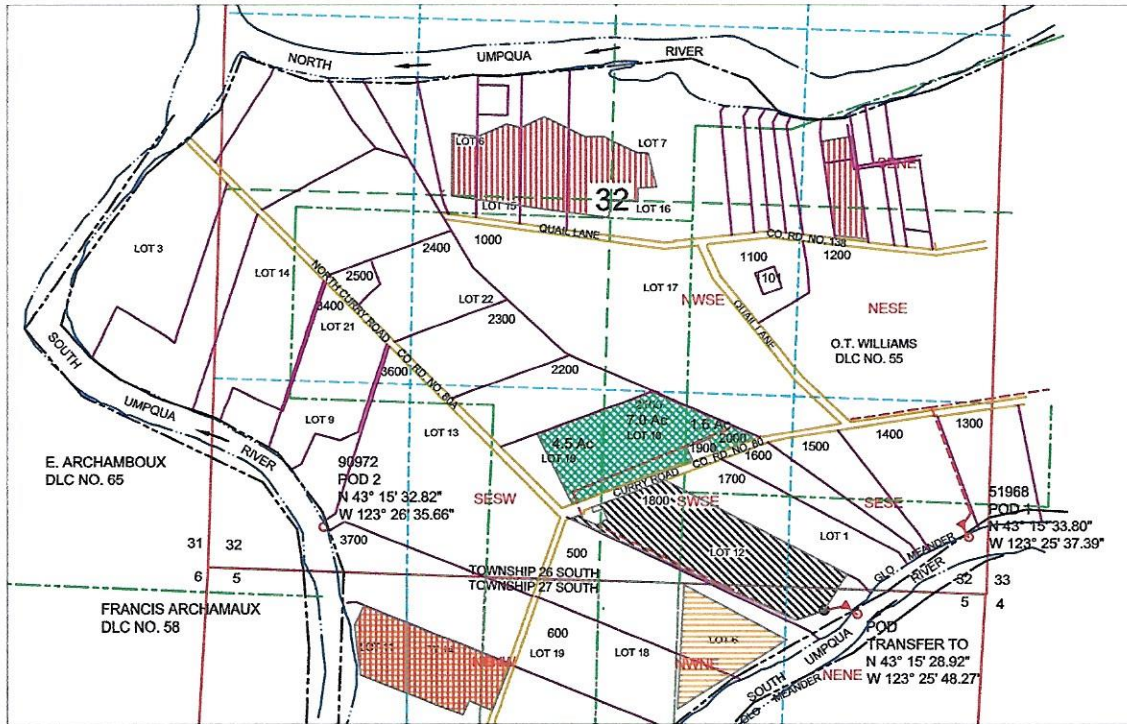

SCALE: 1" = 1320'



CERT 51968 POD1 IS LOCATED 620 FEET NORTH & 20 FEET WEST FROM SE CORNER, SECTION 32 AS PROJECTED IN LOT 1.  
 CERT 90972 POD2 IS LOCATED 2300 FEET SOUTH & 850 FEET EAST FROM W1/4 CORNER, SECTION 32 AS PROJECT IN LOT 9.  
 TRANSFER TO POD IS LOCATED 100 FEET SOUTH & 850 FEET WEST FROM THE NE1/4 CORNER, SECTION 5 AS PROJECTED IN LOT 6.

### LEGEND

- |  |        |  |   |
|--|--------|--|---|
|  | WATER  |  | SECTION                                   |
|  | POD    |  | QUARTER                                   |
|  | PUMP   |  | SIXTEENTH                                 |
|  | METER  |  | DLC                                       |
|  | PIPE   |  | GLOT                                      |
|  | PARCEL |  | Cert 51968 REMAINS<br>Priority 4-26-1972  |
|  |        |  | Cert 51968 TRANSFER<br>Priority 4-26-1972 |
|  |        |  | Cert 90972 REMAINS<br>Priority 7-14-1993  |
|  |        |  | Cert 90972 TRANSFER<br>Priority 7-14-1993 |
|  |        |  | S-55039<br>Priority 2-10-2016             |

MAP PREPARED FOR:  
 DAVID & BLANCA HELBOCK  
 1806 CURRY ROAD  
 ROSEBURG, OR 97471



MAP PREPARED BY:  
 NATHAN REED PE, CWRE  
 157 WEST BODIE STREET  
 ROSEBURG, OR 97471

THE PURPOSE OF THIS MAP IS TO IDENTIFY THE LOCATION OF THE WATER RIGHT. IT IS NOT INTENDED TO PROVIDE INFORMATION RELATIVE TO THE LOCATION OF PROPERTY OWNERSHIP BOUNDARY LINES.

# AMENDED FINAL PROOF SURVEY MAP

(PAGE ONE ONLY)

## IN THE NAME OF DOUGLAS COUNTY WATER RESOURCES

APPLICATION S-73480

PERMIT 52932

MAP 1 OF 4

TOWNSHIP 31 SOUTH, RANGE 4 WEST, W.M.

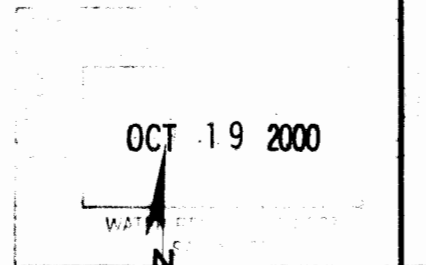
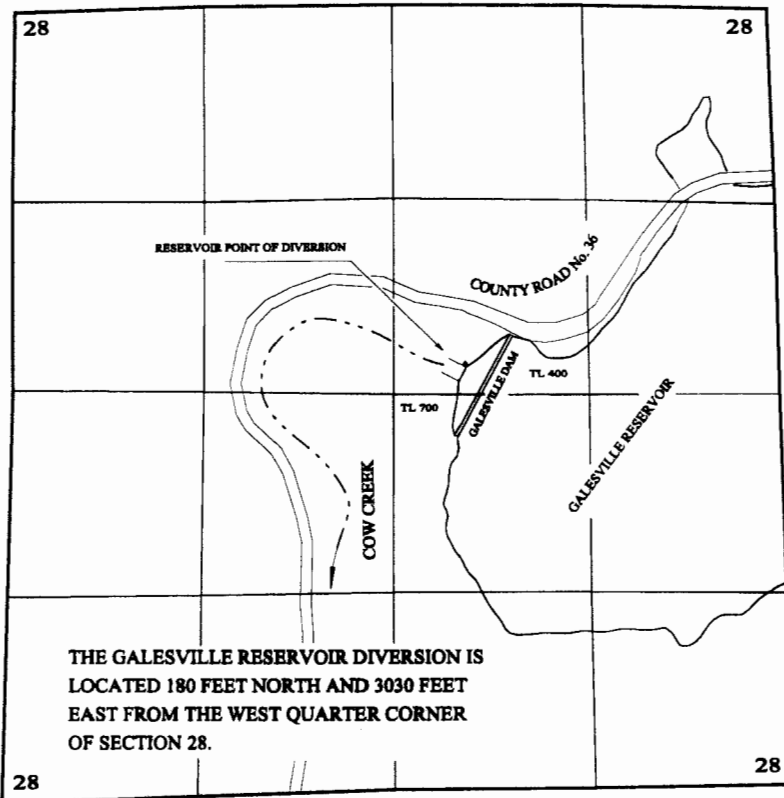

1 INCH = 1320 FEET

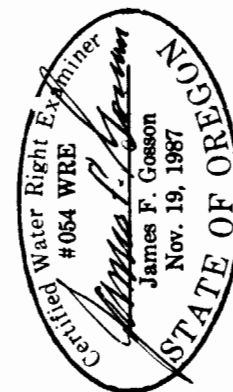

PRIMARY - SUPPLEMENTED BY STORAGE  
- ACRES NOT BRACKETED

SUPPLEMENTAL TO EXISTING RIGHTS  
- ACRES BRACKETED

*Superseded 10-9-15*

TOWNSHIP 32 SOUTH, RANGE 4 WEST, W.M.

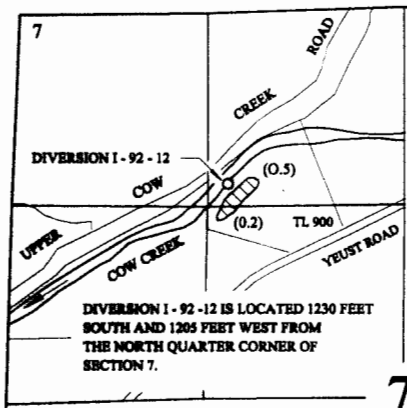

TOWNSHIP 30 SOUTH, RANGE 6 WEST, W.M.

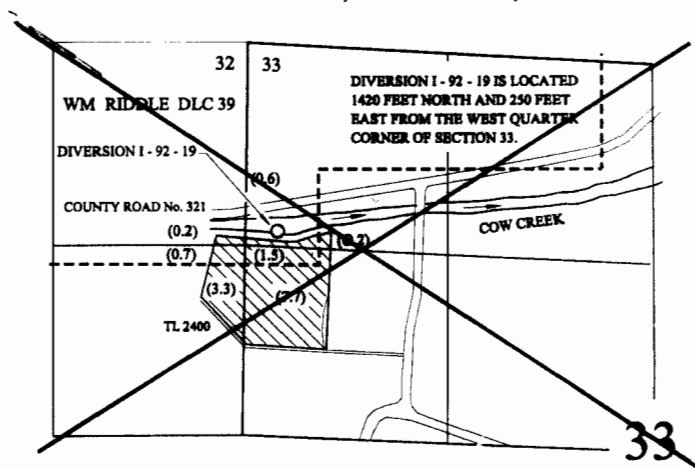

THE PURPOSE OF THIS MAP IS TO IDENTIFY THE LOCATION OF THE WATER RIGHT.  
IT IS NOT INTENDED TO PROVIDE INFORMATION RELATIVE TO THE LOCATION OF  
PROPERTY OWNERSHIP BOUNDARY LINES.

# FINAL PROOF SURVEY MAP IN THE NAME OF DOUGLAS COUNTY WATER RESOURCES

APPLICATION S-73480

MAP 2 OF 4

PERMIT 52932

TOWNSHIP 30 SOUTH, RANGE 6 WEST, W.M.

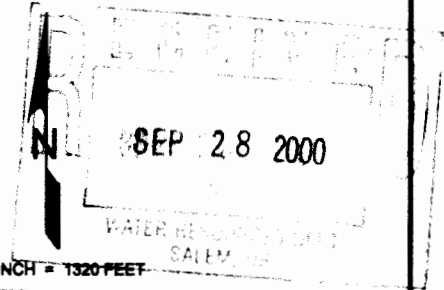

1 INCH = 1320 FEET

- PRIMARY
- SUPPLEMENTAL

THE PURPOSE OF THIS MAP IS TO IDENTIFY THE LOCATION OF THE WATER RIGHT. IT IS NOT INTENDED TO PROVIDE INFORMATION RELATIVE TO THE LOCATION OF PROPERTY OWNERSHIP BOUNDARY LINES.

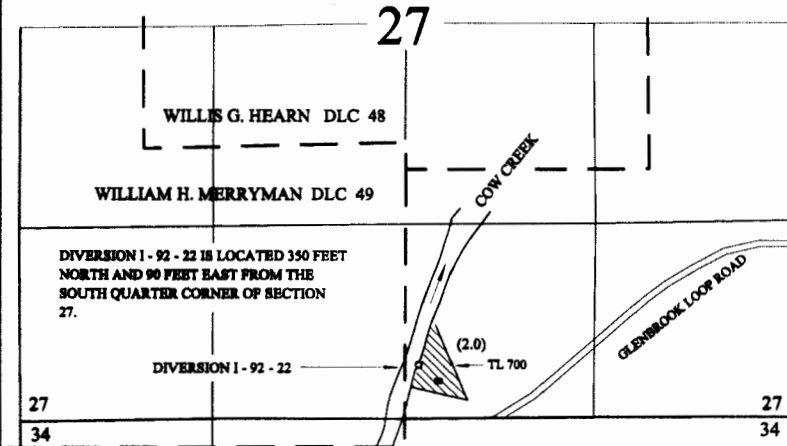

TOWNSHIP 30 SOUTH, RANGE 6 WEST, W.M.

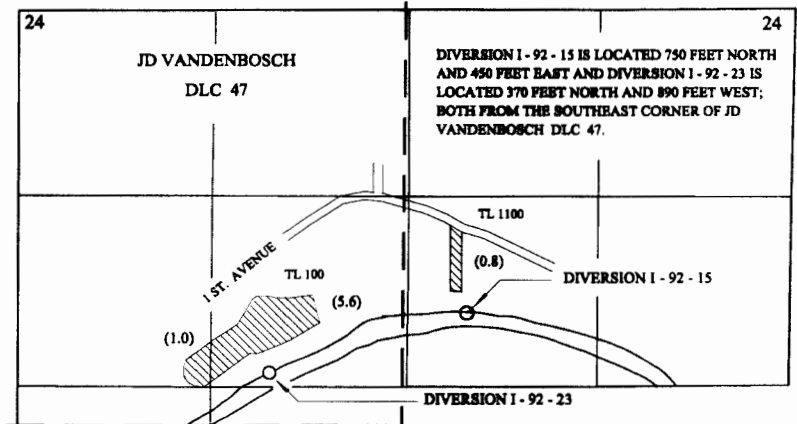
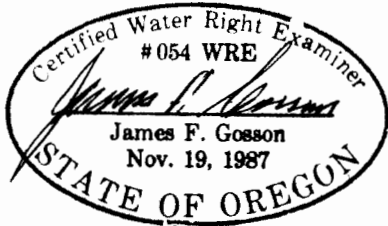

TOWNSHIP 30 SOUTH, RANGE 5 WEST, W.M.

TOWNSHIPS 29 & 30 SOUTH, RANGE 5 WEST, W.M.

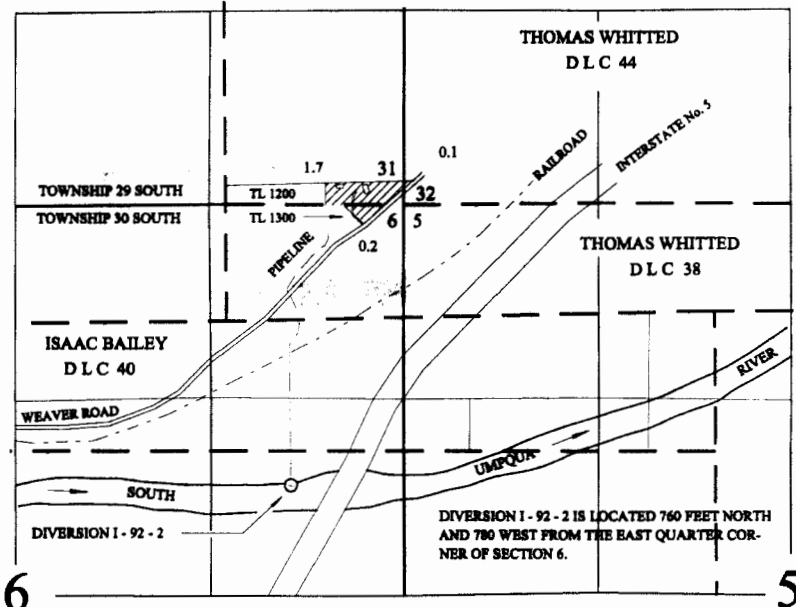
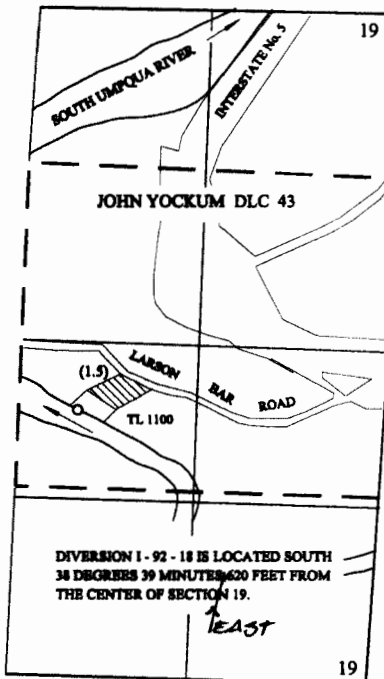

Map revised by WRD to reflect directional of East for POD I-92-18. MB/WRD 7-8-15

# AMENDED FINAL PROOF SURVEY IN THE NAME OF DOUGLAS COUNTY WATER RESOURCES

APPLICATION S-73480

PERIMT 52932

MAP 3 OF 4

TOWNSHIPS 28 & 29 SOUTH, RANGE 6 WEST, W.M.

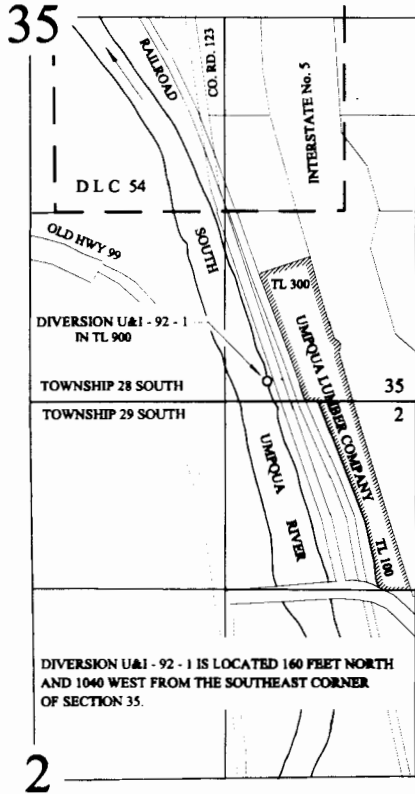

TOWNSHIP 27 SOUTH, RANGES 5 & 6 WEST, W.M.

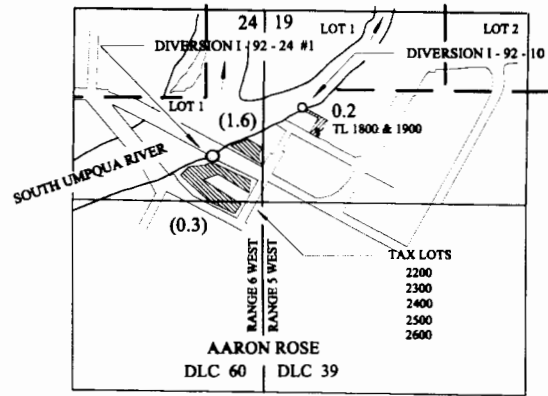

DIVERSION I-92-10 IS LOCATED 680 FEET SOUTH AND 260 FEET EAST FROM THE NORTHWEST CORNER OF SECTION 19, BEING WITHIN SECTION 19, TOWNSHIP 27 SOUTH, RANGE 5 WEST, W.M.; AND DIVERSION I-92-24 #1 IS LOCATED 1030 SOUTH AND 330 WEST FROM THE NORTHEAST CORNER OF SECTION 24, BEING WITHIN SECTION 24, TOWNSHIP 27 SOUTH, RANGE 6 WEST, W.M.

*Superseded 10-9-15*  
TOWNSHIP 27 SOUTH, RANGE 6 WEST, W.M.

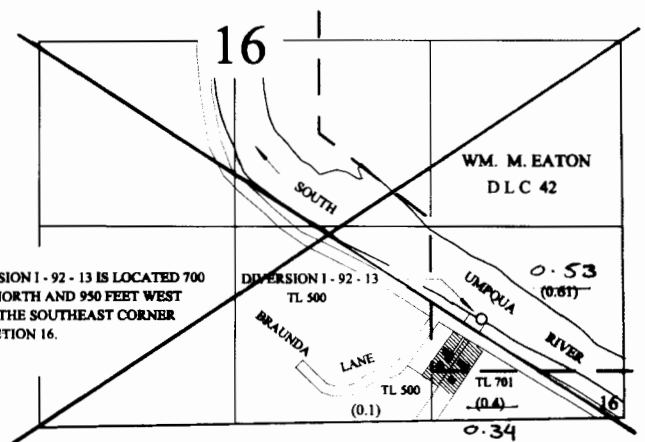

TOWNSHIP 27 SOUTH, RANGE 6 WEST, W.M.

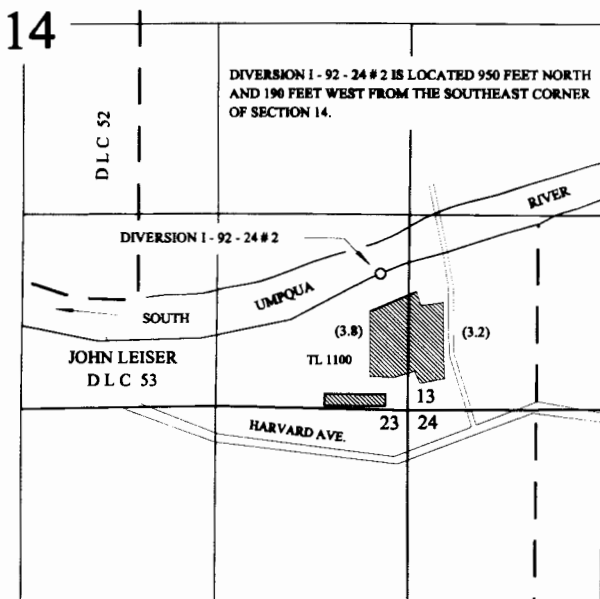

THE PURPOSE OF THIS MAP IS TO IDENTIFY THE LOCATION OF THE WATER RIGHT. IT IS NOT INTENDED TO PROVIDE INFORMATION RELATIVE TO THE LOCATION OF PROPERTY OWNERSHIP BOUNDARY LINES.

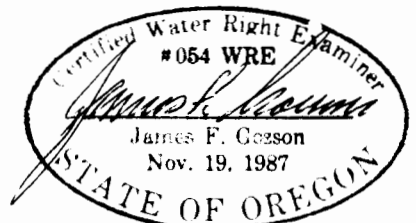

*Map revised by WRD to reflect acres in Section 16 by DLC and Underlying Right.*

# FINAL PROOF SURVEY MAP

## IN THE NAME OF DOUGLAS COUNTY WATER RESOURCES

APPLICATION S-73480

PERMIT 52932

MAP 4 OF 4

TOWNSHIPS 26 & 27 SOUTH, RANGE 6 WEST, W.M.

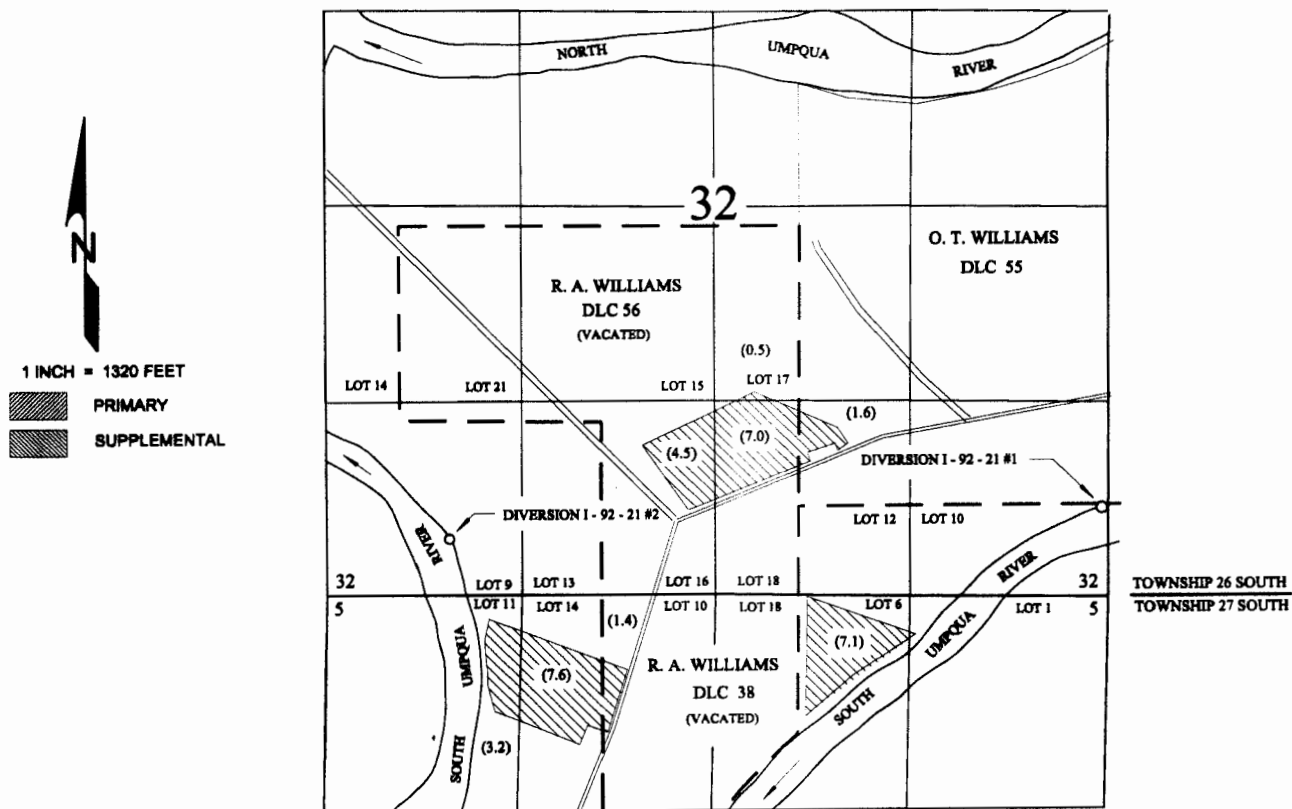

DIVERSION I - 92 - 21 # 1 IS LOCATED 620 FEET NORTH AND 20 FEET WEST FROM THE SOUTHEAST CORNER OF SECTION 32; AND  
DIVERSION I - 92 - 21 # 2 IS LOCATED 2300 FEET SOUTH AND 850 FEET EAST FROM THE EAST QUARTER CORNER OF SECTION 32.  
*WEST*

SEP 28 2000

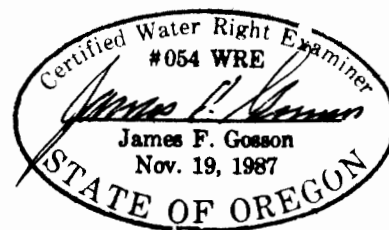

THE PURPOSE OF THIS MAP IS TO IDENTIFY THE LOCATION OF THE WATER RIGHT.  
IT IS NOT INTENDED TO PROVIDE INFORMATION RELATIVE TO THE LOCATION OF  
PROPERTY OWNERSHIP BOUNDARY LINES.

*Map revised by WRD to reflect directional of West for #2. MB/WRD 7-8-15*

**CORRECTION of AMENDED FINAL PROOF SURVEY  
IN THE NAME OF DOUGLAS COUNTY WATER RESOURCES**

APPLICATION S-73480

PERMIT 52932

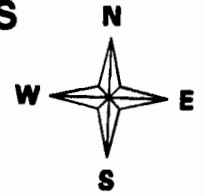

T27S, R6W, W.M. SECTION 16

SCALE: 1" = 400'

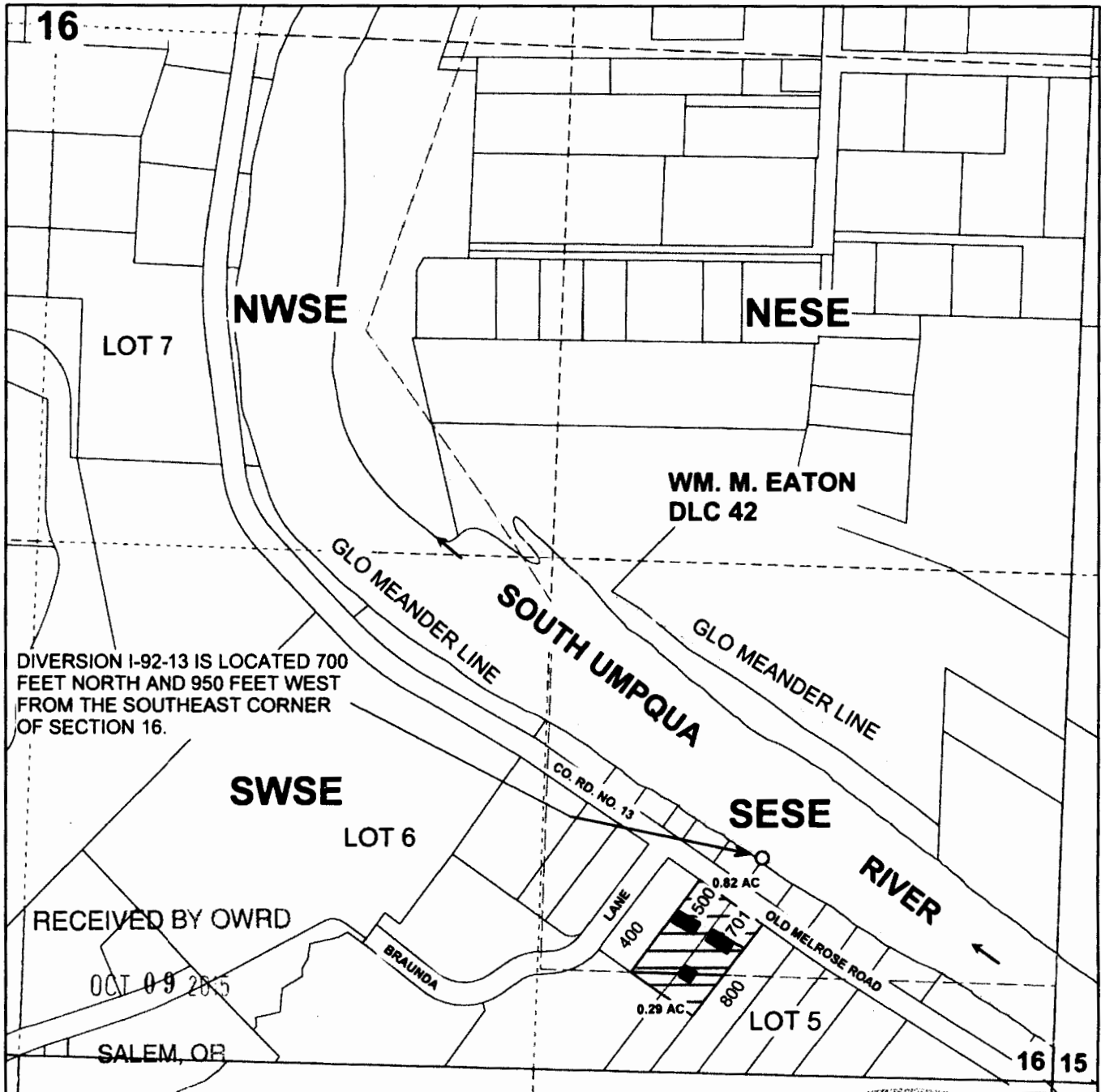

DIVERSION I-92-13 IS LOCATED 700 FEET NORTH AND 950 FEET WEST FROM THE SOUTHEAST CORNER OF SECTION 16.

RECEIVED BY OWRD

OCT 09 2015

SALEM, OR

THE PURPOSE OF THIS MAP IS TO IDENTIFY THE LOCATION OF THE WATER RIGHT. IT IS NOT INTENDED TO PROVIDE INFORMATION RELATIVE TO THE LOCATION OF PROPERTY OWNERSHIP BOUNDARY LINES.

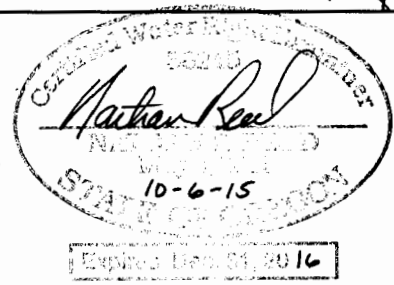



**CORRECTION of AMENDED FINAL PROOF SURVEY  
IN THE NAME OF DOUGLAS COUNTY WATER RESOURCES**

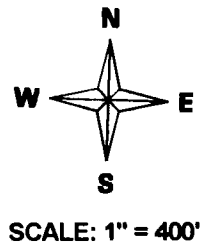

APPLICATION S-73480

PERMIT 52932

T30S, R6W, W.M. SECTIONS 32 & 33

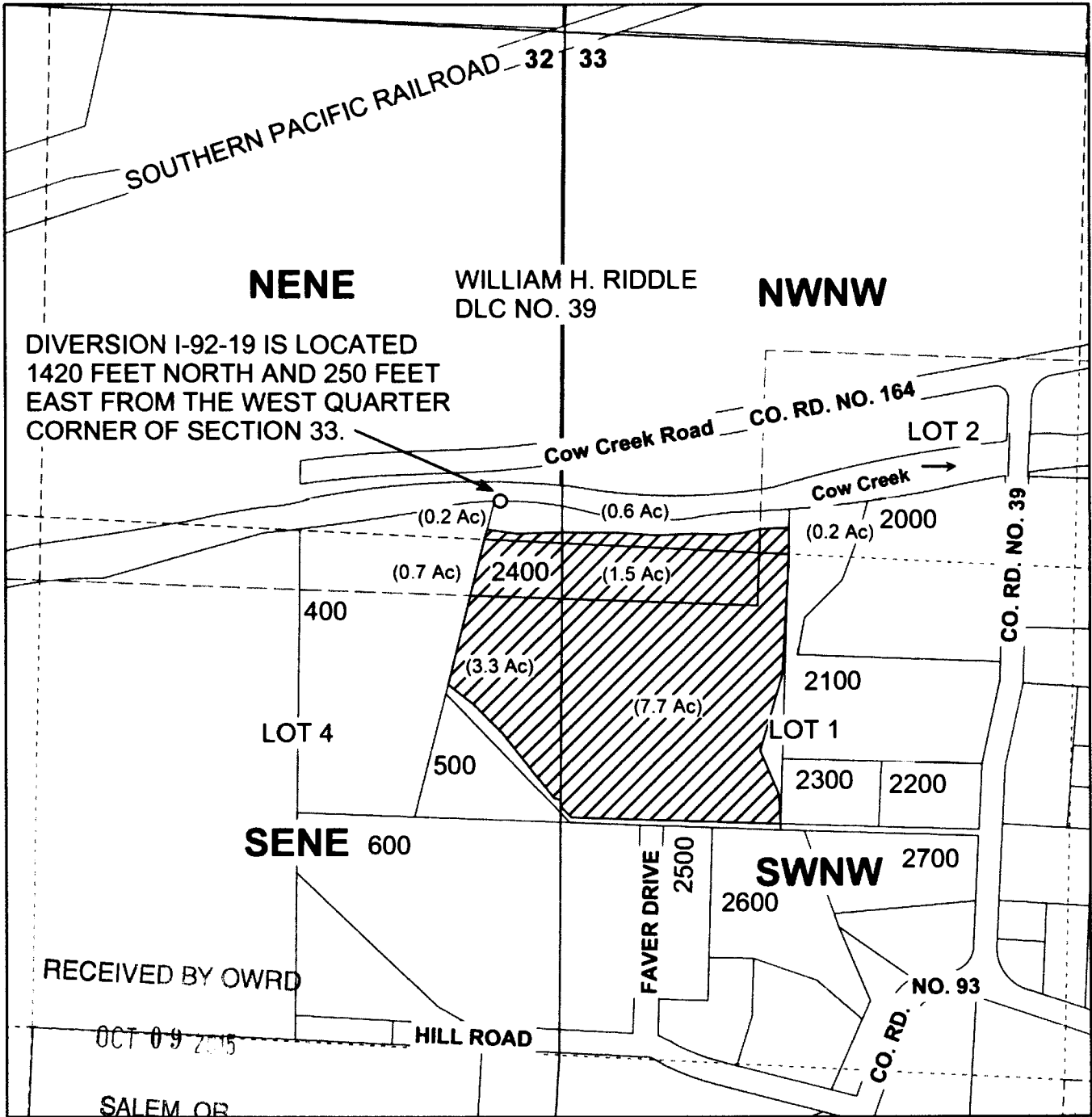

THE PURPOSE OF THIS MAP IS TO IDENTIFY THE LOCATION OF THE WATER RIGHT. IT IS NOT INTENDED TO PROVIDE INFORMATION RELATIVE TO THE LOCATION OF PROPERTY OWNERSHIP BOUNDARY LINES.

*Nathan Reed*  
10-6-15  
10/31/2016