

TOWNSHIP 37 SOUTH, RANGE 4 WEST, W.M. SECTION 32
JACKSON COUNTY, OREGON

ALLOCATION OF CONSERVED WATER
CERTIFICATE 52048

(Revision CW-141)

PROPERTY OWNERS

Tax Lots 200, 700 & 900
Wooldridge Creek Vineyard, LLC
818 Slagle Creek Road
Grants Pass, OR 97527

Tax Lots 1500, 1600
Warrick Vineyard, LLC
818 Slagle Creek Road
Grants Pass, OR 97527

Scale

1" = 660'

1/28/2024 n.e.d.
Rev.6/3/2024 n.e.d.



Conserved Water — Applicant 75%

0.143 CFS Conserved Water 28.35 AF



Conserved Water — State 25%

0.047 CFS Conserved Water 9.45 AF

Certificate 52048

Well-1		18.8 Ac. 0.24 CFS	Reduced to 0.105CFS Reduced to 20.68 AF
Well-2		8.2 Ac. 0.10 CFS	Reduced to 0.045 CFS Reduced to 9.02 AF

Place of Use of Conserved Water
Irrigation

	Well-1, 25.15 Acres Conserved Water 0.125 CFS, 24.85 AF
	Well-2, 3.6 Acres Conserved Water 0.018 CFS, 3.5 AF

Well #1 not to exceed 0.23 CFS & 45.53 AF
under C-52048 & conserved water
Well #2 not to exceed 0.063 CFS & 12.52 AF
under C-52048 & conserved water

This map is not intended to provide
legal dimensions or locations of
property ownership lines

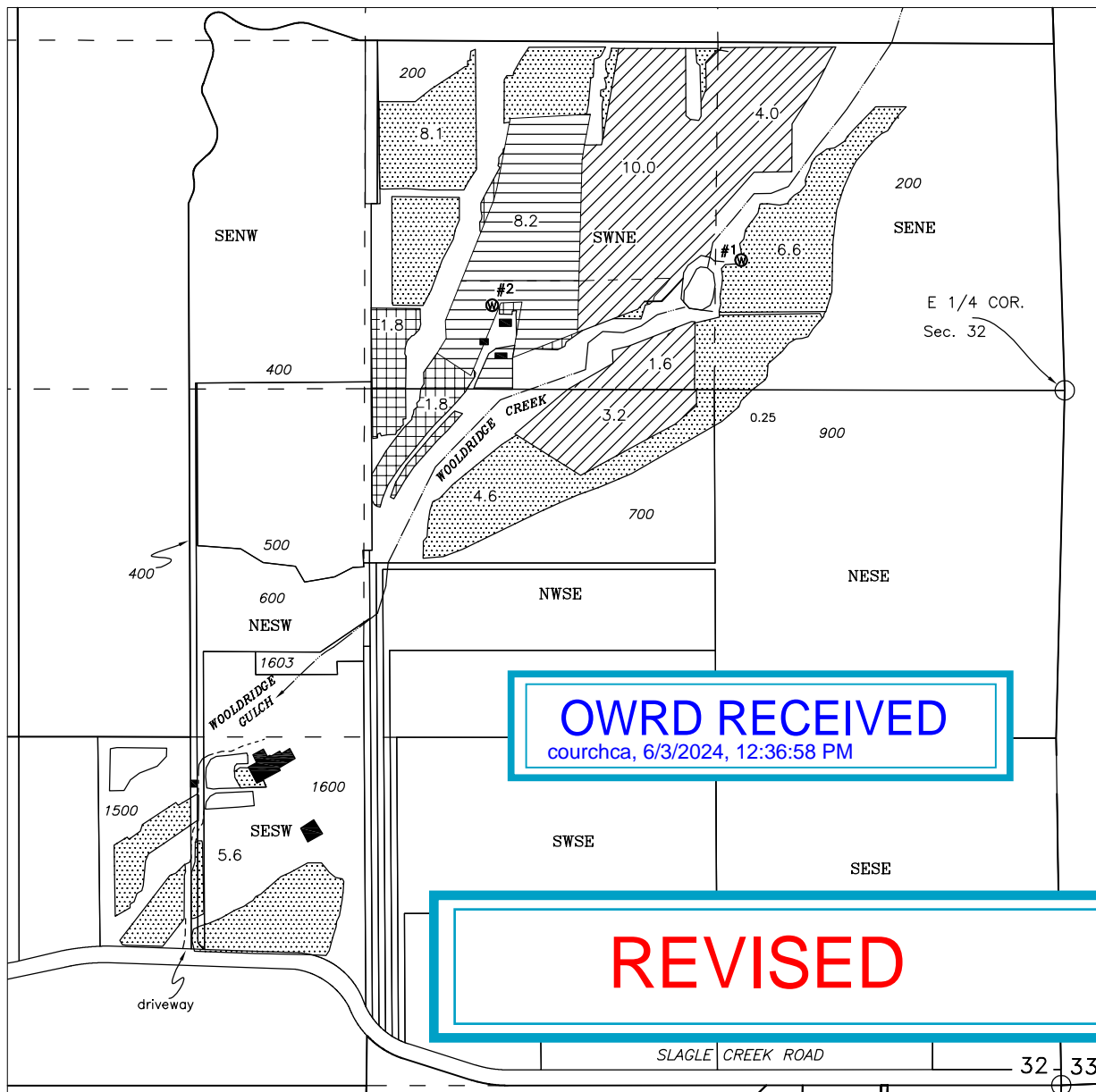

OWRD RECEIVED

courchca, 6/3/2024, 12:36:58 PM

REVISED

Ⓜ #1 SE/NE 500 feet North & 1,225 feet West from the E 1/4 Corner Section 32

Ⓜ #2 SW/NE 350 feet North & 2,185 feet West from the E 1/4 Corner Section 32

Location of wells from Certificate 52048

SUPERIOR WATER RIGHT CONSULTING LLC.
245 GLENOAK LANE
GRANTS PASS, OR 97526
PHONE (541) 761-1057
normthewaterguy@charter.net

T. 37 S., R. 4 W., W.M.

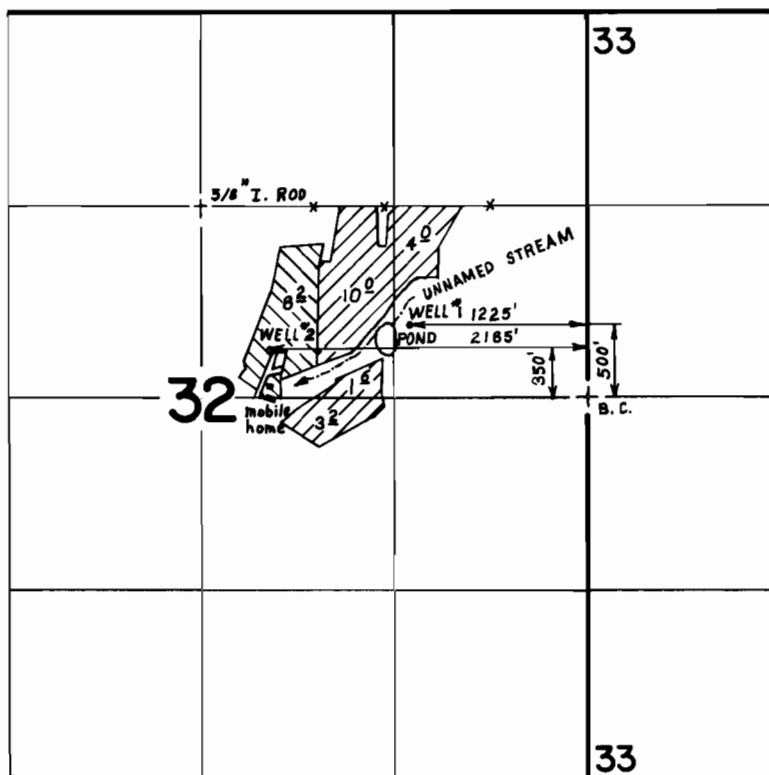

SCALE: 4" = 1 MILE

☒ IRRIGATED from WELL #1.

☒ IRRIGATED from WELL #2.

FINAL PROOF SURVEY UNDER

Application No. G-8925 Permit No. G-8331.....
IN NAME OF

PACIFIC CREST VINEYARDS, LTD.

Surveyed JUNE 8, 1982, by BRUCE R. SUND