

**T15S R10E, WM
DESCHUTES COUNTY, OR**

Well #5 (DESC 992) Location:
100' N, 2300' E of SW Cor Sec 1

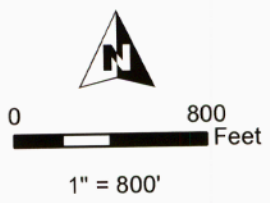

PG 1/1

- Well & Meter
- Pipeline
- POU IR
- POU AS (PONDS)
- Township
- Section
- Quarter Quarter
- Tax Lot

RENEWS: 06/30/2026

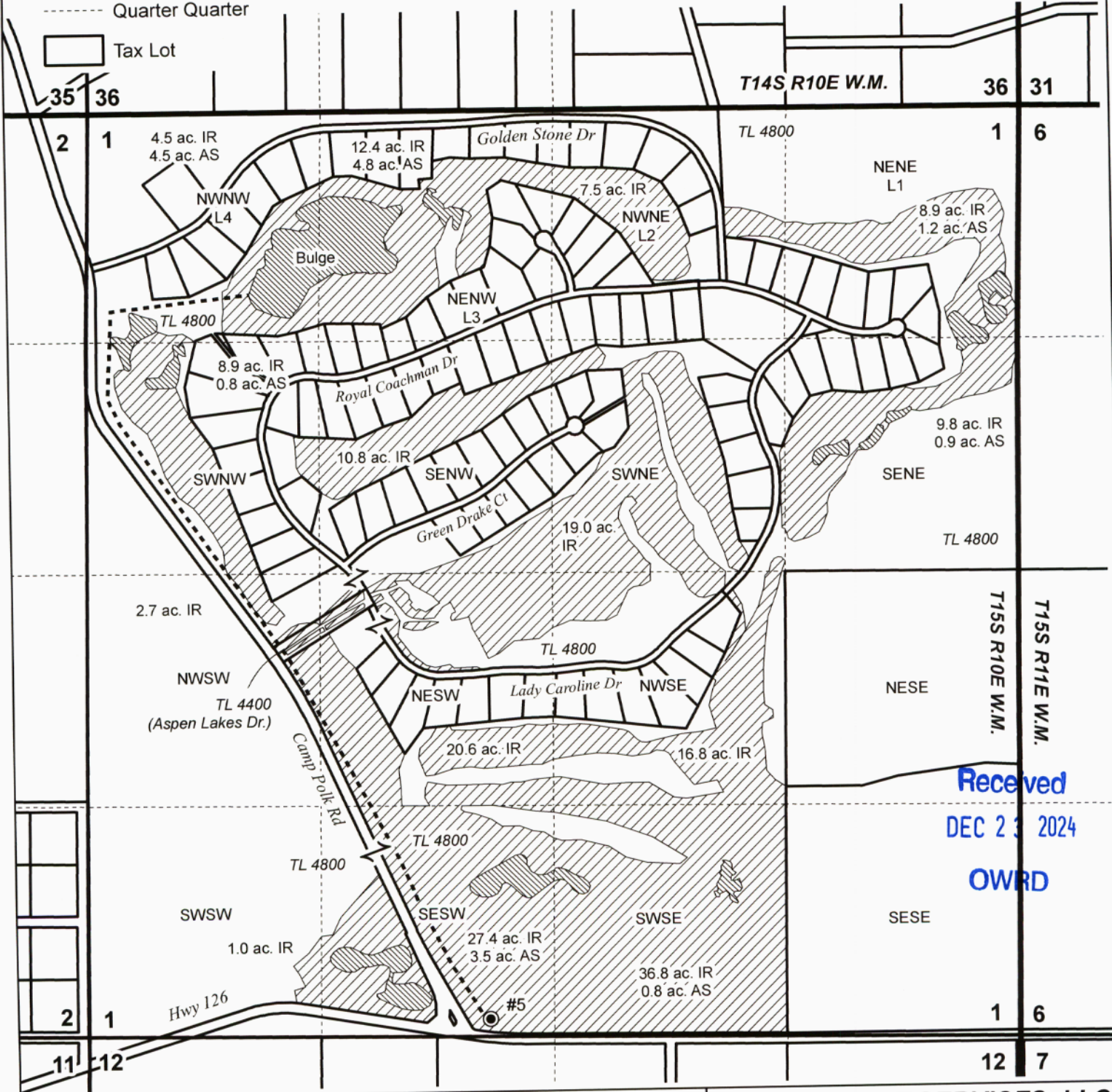

Received
DEC 23 2024
OWRD

**CLAIM OF BENEFICIAL USE MAP
Wildhorse Meadows, LLC**

Date: 12/9/2024 Ap G-12421 Permit G-11578

This map is not intended to provide legal dimensions or locations of property ownership lines.

WATER RIGHT SERVICES, LLC
PO BOX 1830, BEND, OR 97709
WWW.OREGONWATER.US CCB # 197121
johnshort@usa.com 541-389-2837