

● Well & Meter

--- Creek

▨ POU IR

--- Pipeline

□ Section

--- Quarter Quarter

--- DLC

□ Tax Lot

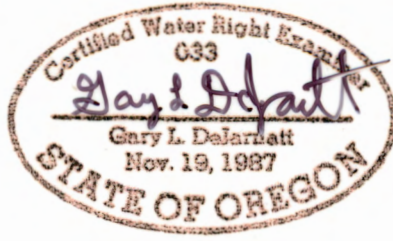

# T4S R3W, WM, YAMHILL COUNTY, OR

RENEWAL DATE 12/31/2025

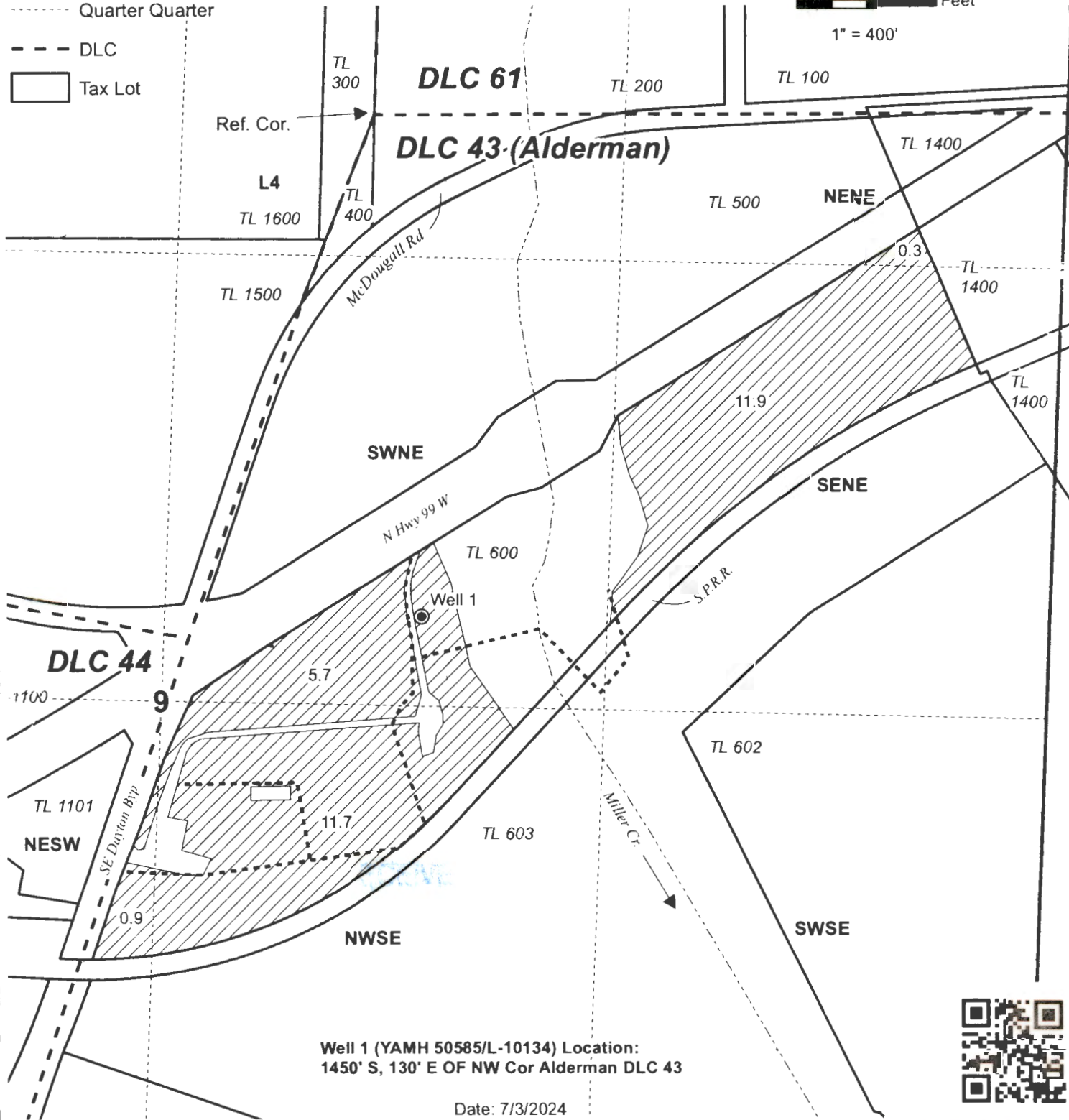
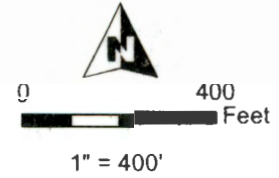

Well 1 (YAMH 50585/L-10134) Location:  
1450' S, 130' E OF NW Cor Alderman DLC 43

Date: 7/3/2024



**CLAIM OF BENEFICIAL USE MAP**  
**Fulton Family Enterprises, Inc.**

This map is not intended to provide legal dimensions or locations of property ownership lines.

**WATER RIGHT SERVICES, LLC**  
PO BOX 1830, BEND, OR 97709  
**WWW.OREGONWATER.US** CCB # 197121  
johnshort@usa.com 541-389-2837

Ap G- 18600 Permit G-18221

Project #24007