

T1S., R8W., W.M.

25

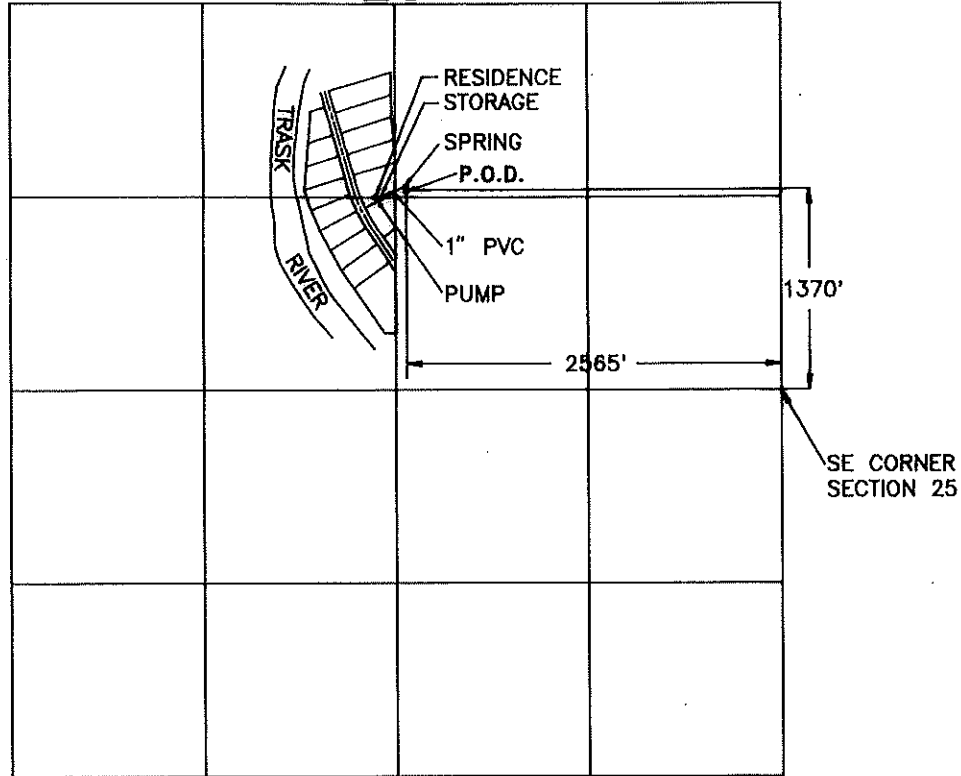

RECEIVED

MAY 31 1996

WATER RESOURCES DEPT.
SALEM, OREGON

36

FINAL PROOF SURVEY

UNDER

Application No. 71520 Permit No. 51236

IN NAME OF

GORDON D. WOOD & LENORE A. WOOD

Surveyed July 16, 1993, by A.M. Klein & D. Keppen

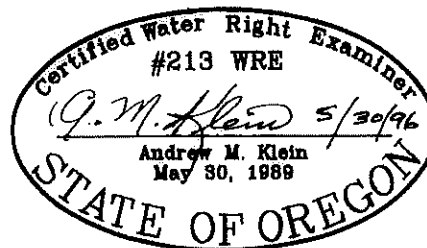

SCALE: 1" = 1320'

EXPIRES 06/30/97

THIS MAP IS FOR THE PURPOSE OF IDENTIFYING THE LOCATION OF THE WATER RIGHT ONLY AND IS NOT INTENDED TO PROVIDE LEGAL DIMENSIONS OR THE LOCATION OF PROPERTY OWNERSHIP LINES.