

COBU MAP # 1194

CLAIM OF BENEFICIAL USE MAP  
 APPLICATION S-87915 PERMIT S-54941  
 SW1/4SE1/4 & NW1/4SE1/4, SECTION 11  
 T.39S., R.3W., W.M.  
 JACKSON COUNTY, OREGON  
 FOR  
 PHILIP AND CATHERINE SCUDERI  
 1331 LITTLE APPLGATE ROAD  
 JACKSONVILLE, OR 97530

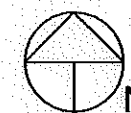

Scale: 1"=400'  
 Date: August 8, 2019

**LEGEND**

- Found Survey Monument
  - Denotes Building
  - BP Denotes Booster Pump
  - M Denotes Flow Meter
  - Denotes Driveway
  - - - - - Denotes Mainline Pipe
  - Denotes Tax Lot Boundary
  - ▨ Denotes Area Under Permit S-54941
- Priority Date:  
 June 24, 2013

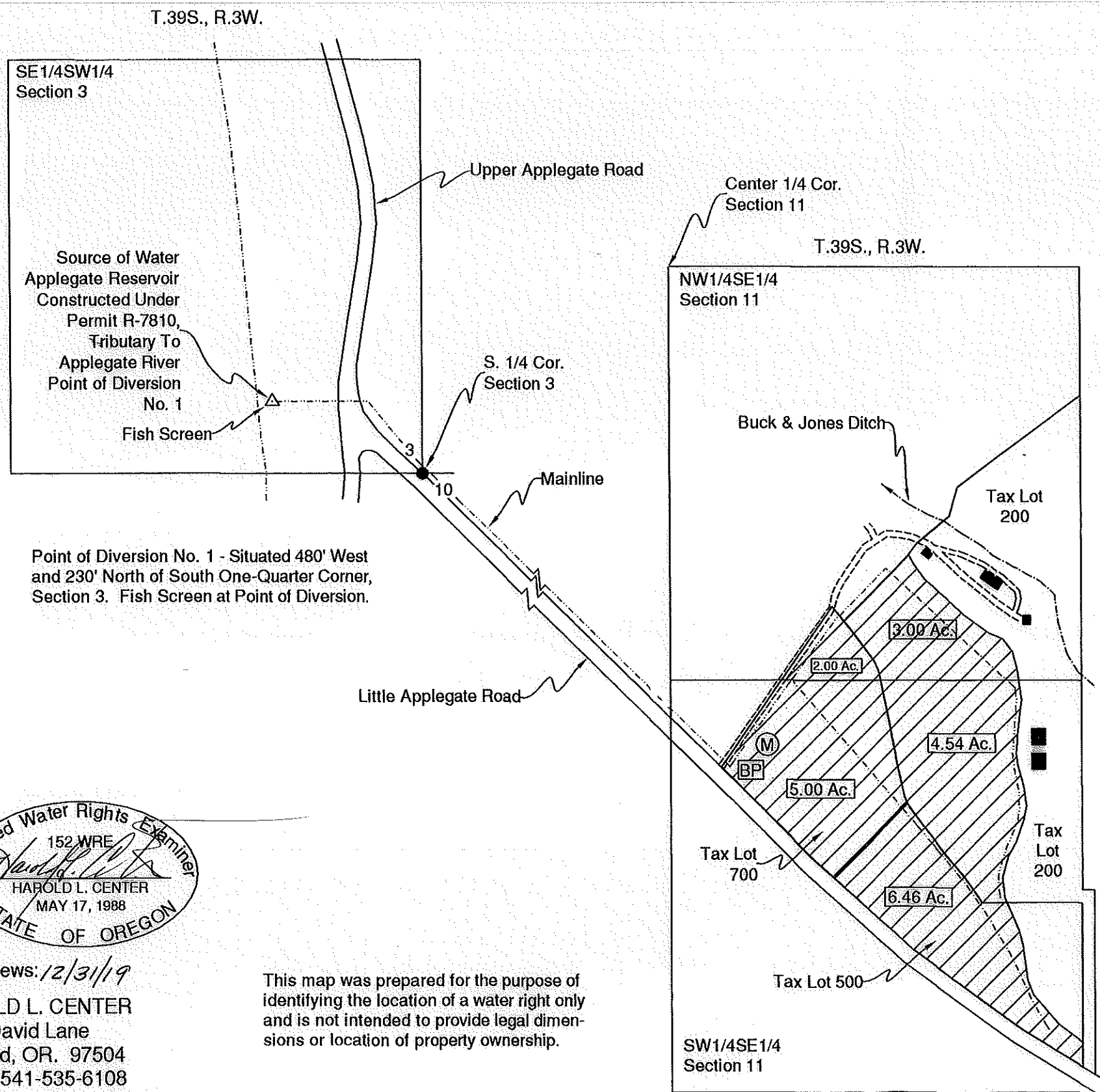

Point of Diversion No. 1 - Situated 480' West and 230' North of South One-Quarter Corner, Section 3. Fish Screen at Point of Diversion.

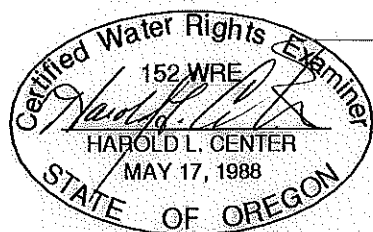

Renews: 12/31/19

HAROLD L. CENTER  
 2604 David Lane  
 Medford, OR. 97504  
 Phone 541-535-6108  
 Oregon Certificate No. 152

This map was prepared for the purpose of identifying the location of a water right only and is not intended to provide legal dimensions or location of property ownership.

RECEIVED

AUG 19 2019

OWRD