

# T.4S. R.2W. Sec. 7 & 8, W.M.

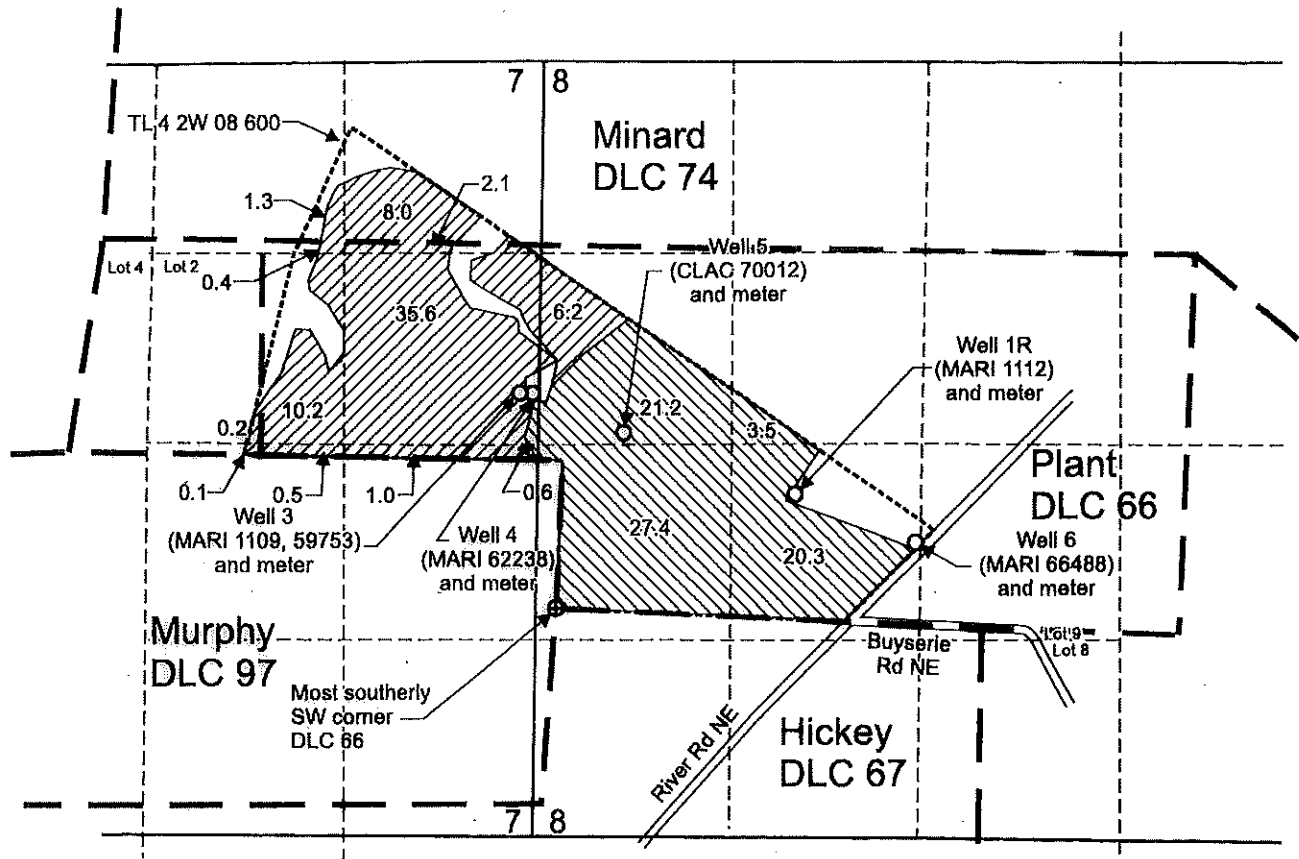

Well 1R (MARI 1112) is located 800 feet north and 1,620 feet east from the most southerly SW corner, DLC 66.

Well 3 (MARI 1109, 59753) is located 1,420 feet north and 310 feet west from the most southerly SW corner, DLC 66.

Well 4 (MARI 62238) is located 1,420 feet north and 260 feet west from the most southerly SW corner, DLC 66.

Well 5 (MARI 70012) is located 1,210 feet north and 450 feet east from the most southerly SW corner, DLC 66.

Well 6 (MARI 66488) is located 470 feet north and 2,440 feet east from the most southerly SW corner, DLC 66.

Area (65.6 Acres) of primary irrigation under T-10923, formerly Certificate 33762, priority date October 28, 1963.

Area (73.0 Acres) of supplemental irrigation under T-10923, formerly Certificate 33762, priority date October 29, 1963.

----- Tax lot boundary

— . — Donation Land Claim boundary

NOV 17 2023

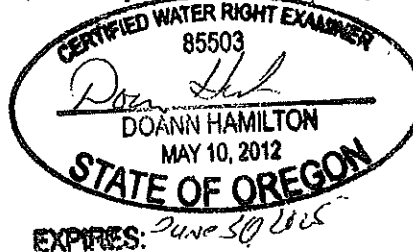

Scale: 1" = 1,320'



0 1,320 Feet

This map was prepared for the purpose of identifying the location of a water right only and is not intended to provide legal dimensions or location of property ownership lines.

Claim of Beneficial Use Map  
T-10923, formerly Certificate 33762

Pacific Hydro-Geology Inc.

11/2023

SBE, Inc.  
T.4S. R.2W. Sec. 7 & 8, W.M.

# T.4S. R.2W. Sec. 7 & 8, W.M.

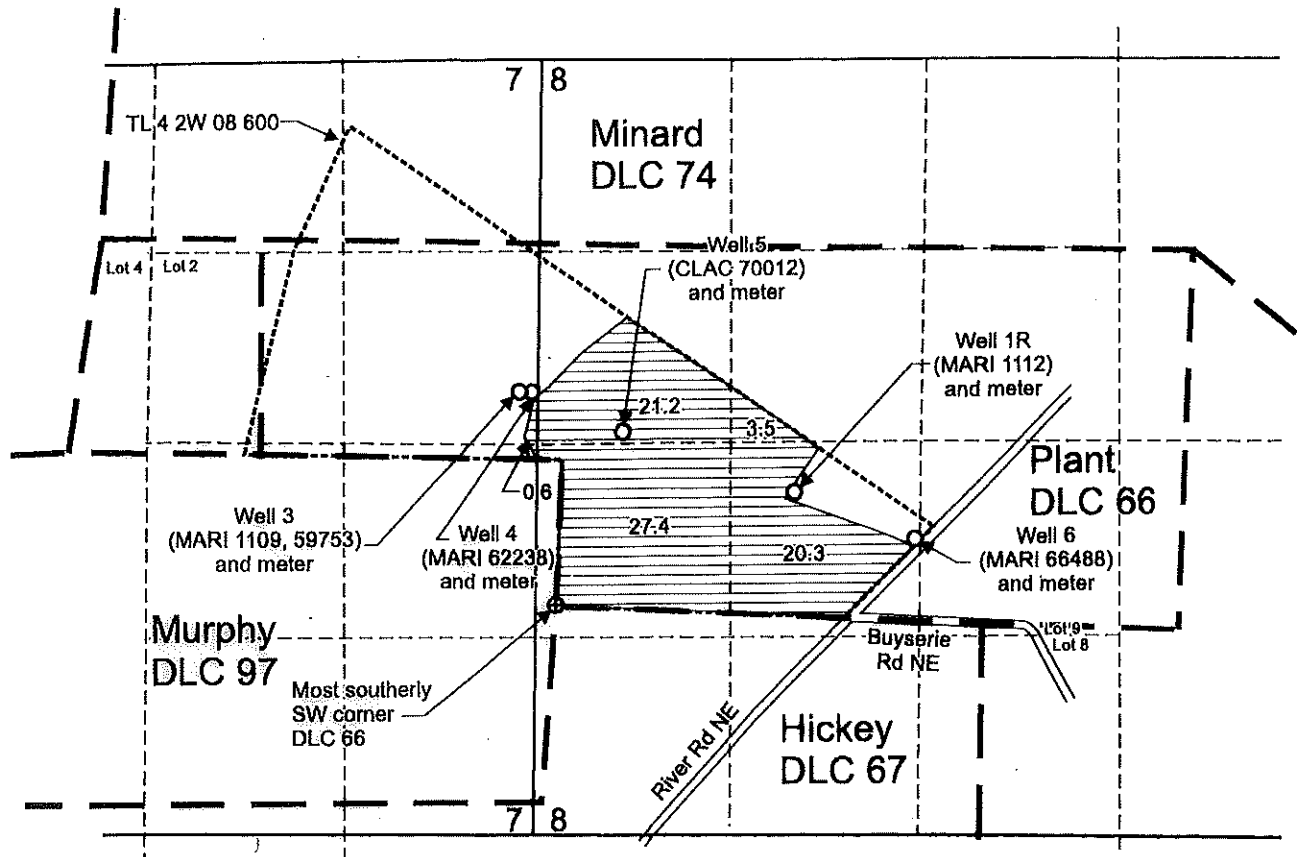

Well 1R (MARI 1112) is located 800 feet north and 1,620 feet east from the most southerly SW corner, DLC 66.  
Well 3 (MARI 1109, 59753) is located 1,420 feet north and 310 feet west from the most southerly SW corner, DLC 66.

Well 4 (MARI 62238) is located 1,420 feet north and 260 feet west from the most southerly SW corner, DLC 66.  
Well 5 (MARI 70012) is located 1,210 feet north and 450 feet east from the most southerly SW corner, DLC 66.  
Well 6 (MARI 66488) is located 470 feet north and 2,440 feet east from the most southerly SW corner, DLC 66.

 Area (73.0 Acres) of primary irrigation under T-10923, formerly Certificate 27212, priority date July 10, 1956.

----- Tax lot boundary

— . Donation Land Claim boundary

NOV 17 2023

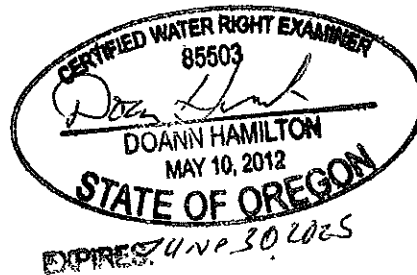

Scale: 1" = 1,320'



This map was prepared for the purpose of identifying the location of a water right only and is not intended to provide legal dimensions or location of property ownership lines.

Claim of Beneficial Use Map  
T-10923, formerly Certificate 27212

Pacific Hydro-Geology Inc.

11/2023

SBE, Inc.  
T.4S. R.2W. Sec. 7 & 8, W.M.