

CLAIM OF BENEFICIAL USE MAP

TO ADD PLACE OF USE AND POINTS OF APPROPRIATION
FOR PERMIT G-18685

EAST 1/2 OF SECTION 29,
TOWNSHIP 24 SOUTH, RANGE 32.5 EAST, W.M.
TAX LOT: 8301

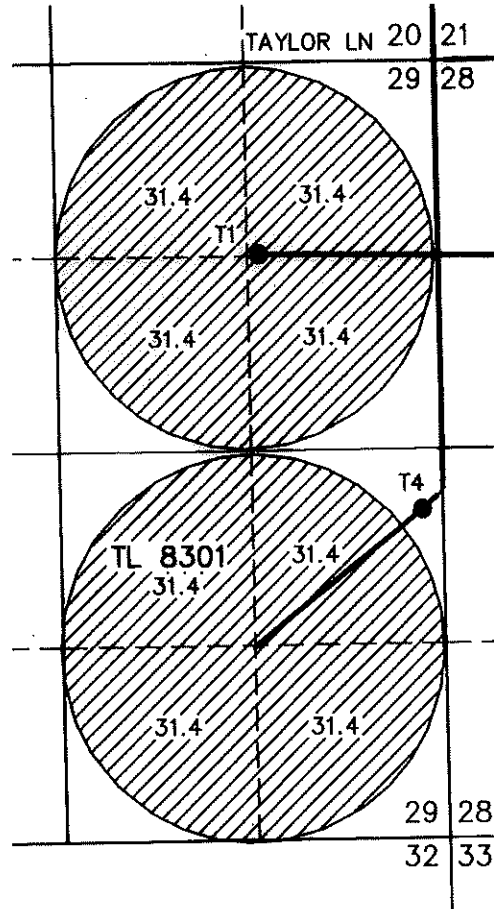

* SEE ACCOMPANYING SHEET SHOWING WELLS:
T1, T2, T3, T4, T5, AND T6



251.2 AC IR FROM PERMIT
G-18685, AS SHOWN.

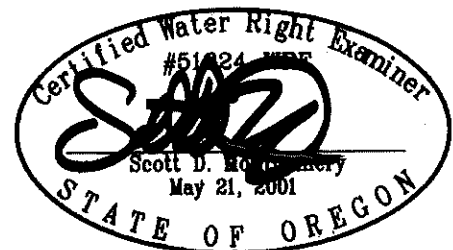

RENEWAL DATE: 12/31/2022

THIS MAP IS FOR THE PURPOSE OF LOCATING A
WATER RIGHT ONLY AND HAS NO INTENT TO
PROVIDE LEGAL DIMENSIONS OR THE LOCATION OF
PROPERTY LINES

PREPARED FOR:

JESSE VAN DE STROET
1524 29TH STREET
INWOOD, IA 51240

PREPARED BY:



ALL POINTS ENGINEERING AND SURVEYING, INC.
P.O. BOX 767 TERREBONNE, OR 97760
(541) 548-5833 www.APEandS.com

CLAIM OF BENEFICIAL USE MAP

TO ADD PLACE OF USE AND POINTS OF APPROPRIATION
FOR PERMIT G-18685

SOUTHEAST 1/4 OF SECTION 20, SOUTHEAST 1/4 SECTION 21, NORTH
1/2 SECTION 28, AND EAST 1/2 SECTION 29,
TOWNSHIP 24 SOUTH, RANGE 32.5 EAST, W.M.
TAX LOTS: 500, 8000, 8301, AND 9900

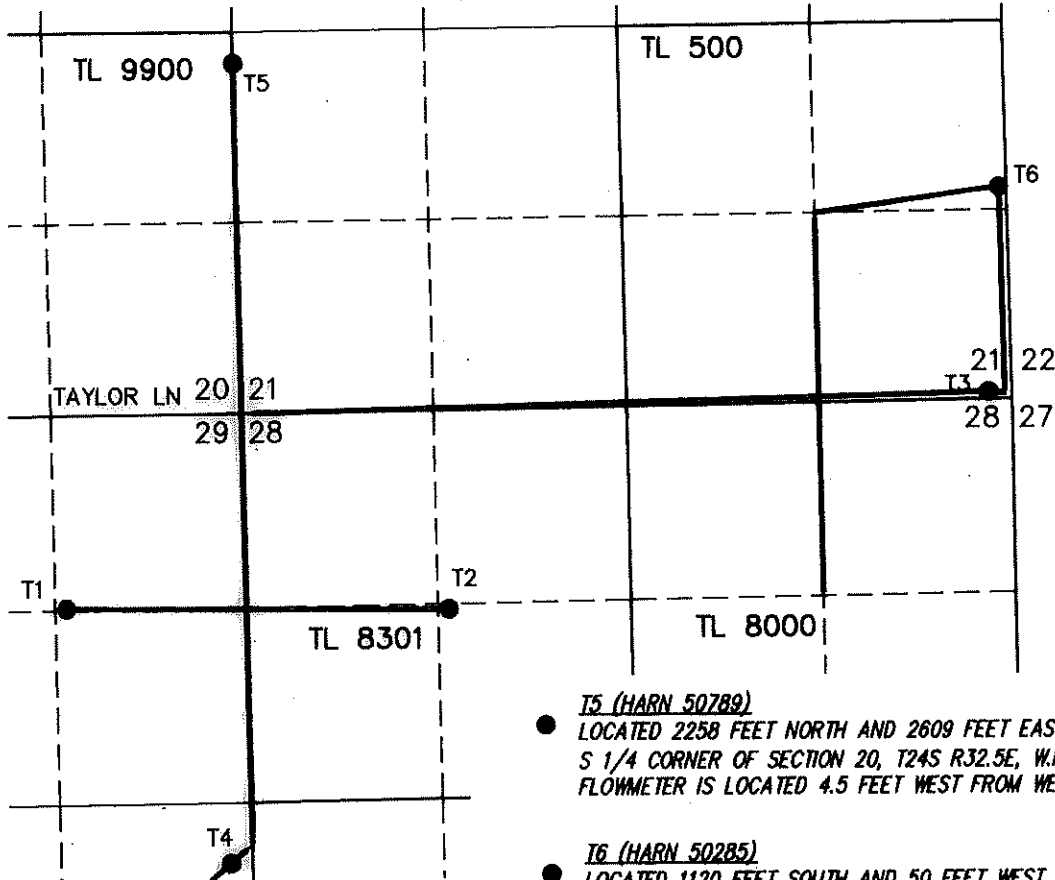

- T1 (HARN 52215)
LOCATED 1335 FEET NORTH AND 1395 FEET EAST FROM
THE C 1/4 CORNER OF SECTION 29, T24S R32.5E, W.M.
FLOWMETER IS LOCATED 5 FEET NORTH FROM WELL.
- T2 (HARN 51944/52119)
LOCATED 1355 FEET SOUTH AND 1400 FEET EAST FROM THE
NW CORNER OF SECTION 28, T24S R32.5E, W.M. FLOWMETER
IS LOCATED 7.5 FEET SOUTH FROM CENTER PIVOT.
- T3 (HARN 52491)
LOCATED 50 FEET NORTH AND 160 FEET WEST FROM THE SE
CORNER OF SECTION 21, T24S R32.5E, W.M. FLOWMETER IS
LOCATED 7.5 FEET NWLY FROM WELL.
- T4 (HARN 52624)
LOCATED 410 FEET SOUTH AND 2490 FEET EAST FROM THE
C 1/4 CORNER OF SECTION 29, T24S R32.5E, W.M.
FLOWMETER IS LOCATED 5 FEET NORTH FROM WELL.

- T5 (HARN 50789)
LOCATED 2258 FEET NORTH AND 2609 FEET EAST FROM THE
S 1/4 CORNER OF SECTION 20, T24S R32.5E, W.M.
FLOWMETER IS LOCATED 4.5 FEET WEST FROM WELL.
- T6 (HARN 50285)
LOCATED 1120 FEET SOUTH AND 50 FEET WEST FROM
THE E 1/4 CORNER OF SECTION 21, T24S R32.5E, W.M.
FLOWMETER IS LOCATED 4.5 FEET WEST FROM WELL.

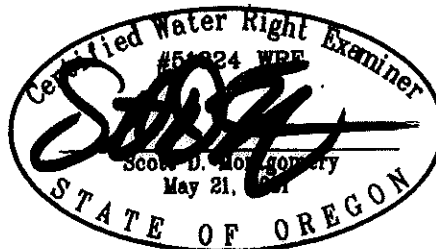

RENEWAL DATE: 12/31/2022

THIS MAP IS FOR THE PURPOSE OF LOCATING A WATER RIGHT ONLY
AND HAS NO INTENT TO PROVIDE LEGAL DIMENSIONS OR THE
LOCATION OF PROPERTY LINES

PREPARED FOR:

JESSE VAN DE STROET
1524 29TH STREET
INWOOD, IA 51240

PREPARED BY:



ALL POINTS ENGINEERING AND SURVEYING, INC.
P.O. BOX 767 TERREBONNE, OR 97760
(541) 548-5833 www.APEandS.com