

CLAIM of BENEFICIAL USE MAP

FOR: DOUGLAS COUNTY PARKS DEPARTMENT

BY: NATHAN REED, PE, CWRE

T26S, R4W, W.M. SECTION 7, GLOT 5

APPLICATION NO. S-88391

PERMIT NO. S-55233



SCALE: 1" = 1320'

DATE OF SURVEY: OCTOBER 10, 2022

RECEIVED

OCT 31 2022

OWRD

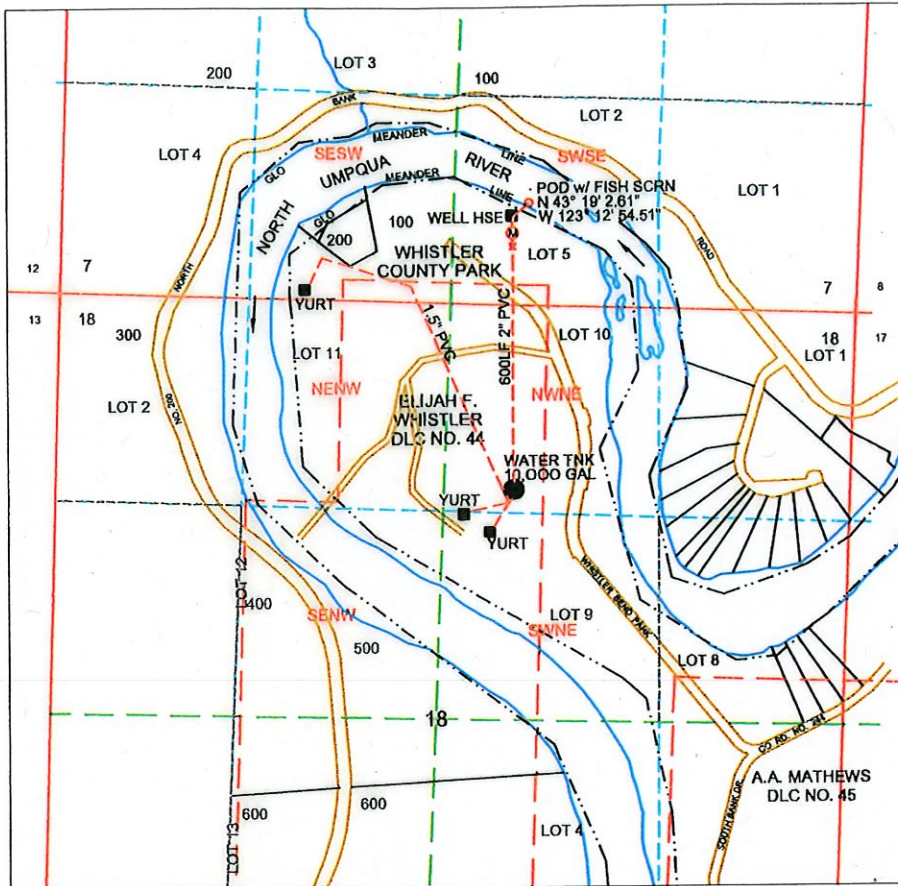

POD IS LOCATED 550 FEET NORTH & 1900 FEET WEST OF SE CORNER OF SECTION 7
LOCATED WITHIN GOVERNMENT LOT 5.

MAP PREPARED FOR:
DOUGLAS COUNTY PARKS DEPT.
1036 SE DOUGLAS AVE, ROOM 116
ROSEBURG, OR 97470

LEGEND

	WATER		SECTION
	POD		QUARTER
	METER		SIXTEENTH
	FLOW DEVICE		DLC
	PIPE		GLOT
			PARCEL



THE PURPOSE OF THIS MAP IS TO IDENTIFY THE LOCATION OF THE
WATER RIGHT. IT IS NOT INTENDED TO PROVIDE INFORMATION RELATIVE
TO THE LOCATION OF PROPERTY OWNERSHIP BOUNDARY LINES.

MAP PREPARED BY:
NATHAN REED PE, CWRE
157 WEST BODIE STREET
ROSEBURG, OR 97471