

FINAL PROOF MAP T-8969
 NE1/4SW1/4, SECTION 11, T.39S., R.3W., W.M.
 JACKSON COUNTY, OREGON
 FOR
 ANTHONY B. MIKSCH
 P.O. BOX 1541
 LITTLE APPLGATE ROAD
 JACKSONVILLE, OREGON 97530

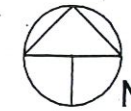

Scale: 1"=400'
 Date: August 7, 2006

LEGEND

- Found Survey Monument
- Denotes Building
- BP Denotes Booster Pump
- (M) Denotes Flow Meter
- == Denotes Driveway
- - - Denotes Mainline Pipe
- ▨ Denotes Area Under Special Order Volume 61 Pages 412-414, Priority Date: 1885

Point of Diversion No. 1 - Situated 480' West and 230' North of South One-Quarter Corner, Section 3. Fish Screen at Point of Diversion.

This map was prepared for the purpose of identifying the location of a water right only and is not intended to provide legal dimensions or location of property ownership.



HAROLD L. CENTER
 2604 David Lane
 Medford, OR. 97504
 Phone 541-535-6108
 Oregon Certificate No. 152
 Certificate Renewal Date: 12/31/2007

RECEIVED
 JUN 06 2022
 OWRD

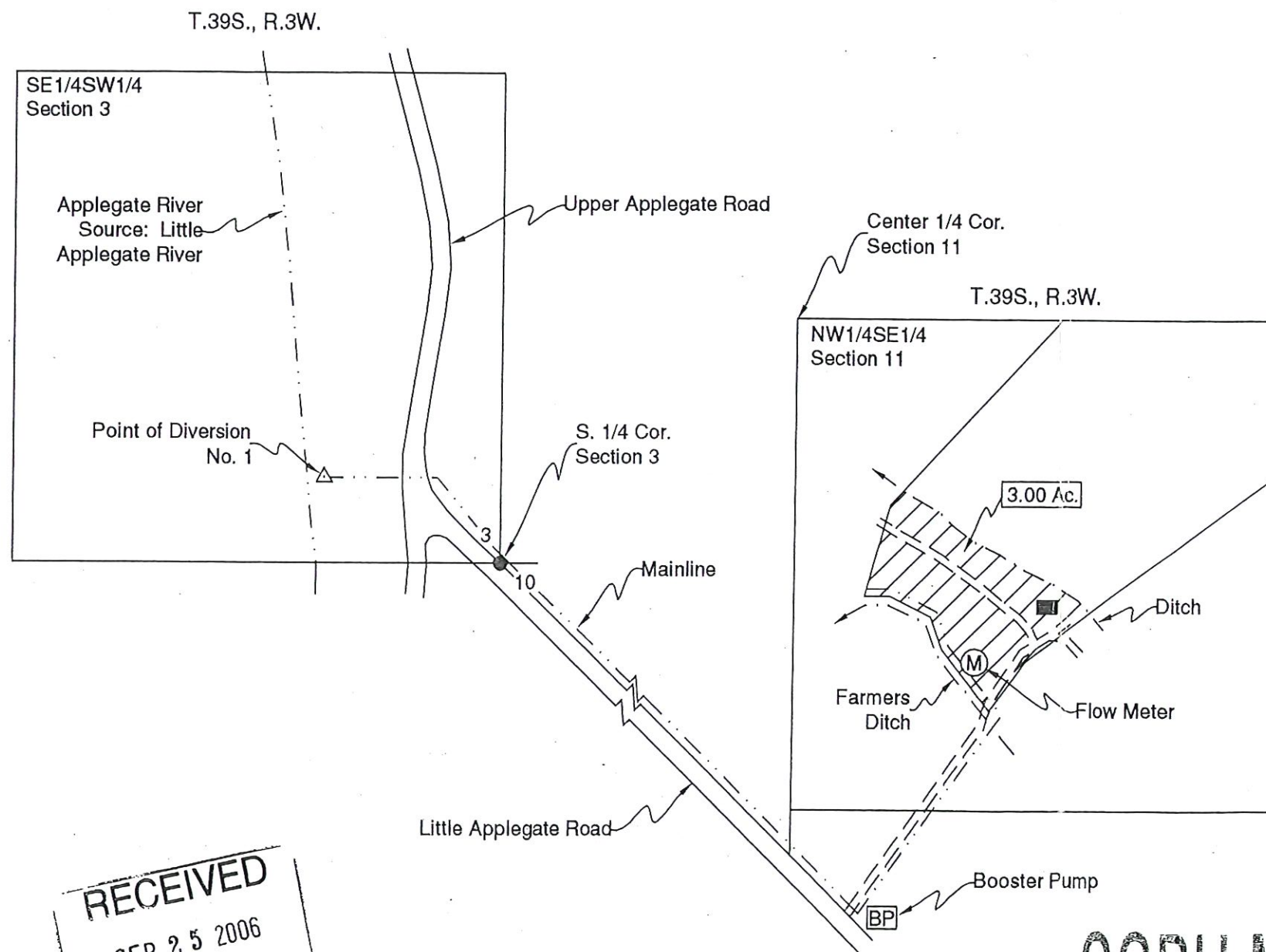

RECEIVED
 SEP 25 2006
 WATER RESOURCES DEPT
 SALEM, OREGON

COBU MAP #
 0220

JACQUELINE LUCAS
485 LITTLE APPLGATE ROAD
JACKSONVILLE, OREGON 97530

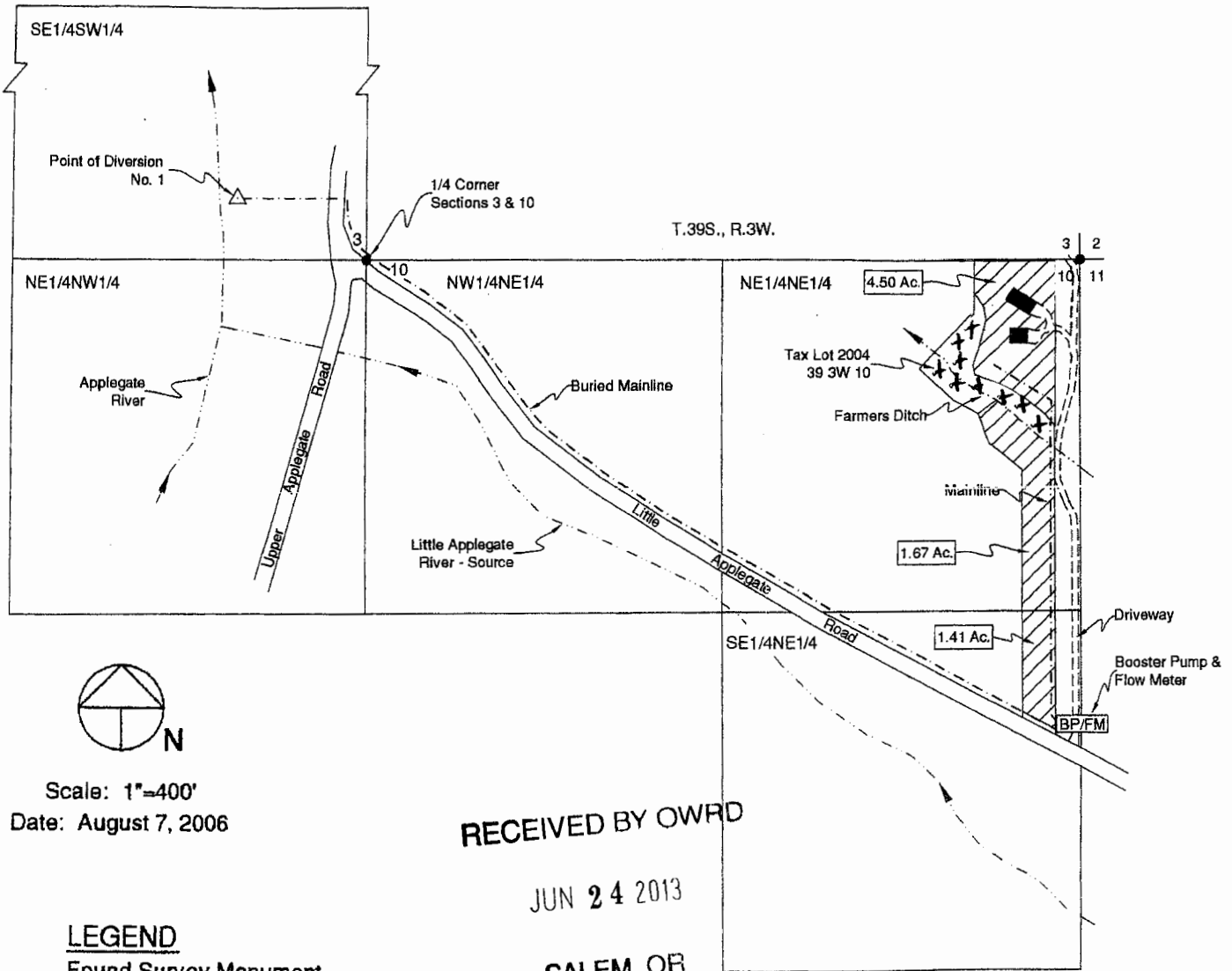

LEGEND

- Found Survey Monument
- Denotes Building
- == Denotes Driveway
- - - Denotes Mainline Pipe
- BP/FM Denotes Booster Pump & Flow Meter
- Denotes Area Under Special Order
Volume 61, Pages 406-408, 409-411
Priority Date 1854
- Denotes Area for Additional Stored Water

NE1/4NE1/4, SE1/4NE1/4
SEC. 10, T.39S., R.3W., W.M.
JACKSON COUNTY, OREGON

Point of Diversion No. 1 - Situated 480' West and 230' North of South One-Quarter Corner, Section 3. Fish Screen at Point of Diversion.

S-87914

JULIET ANDERSON
1201 LITTLE APPLGATE ROAD
JACKSONVILLE, OREGON 97530

Tax Lot 201

T.39S., R.3W.

SE1/4SW1/4
Section 3

Applegate River
Source: Little
Applegate River

Upper Applegate Road

Point of Diversion
No. 1

S. 1/4 Cor.
Section 3

Point of Diversion No. 1 - Situated 480' West
and 230' North of South One-Quarter Corner,
Section 3. Fish Screen at Point of Diversion.

Center 1/4 Cor.
Section 11

Buck &
Jones
Ditch

T.39S., R.3W.

Little Applegate Road

NE1/4SW1/4
Section 11

NW1/4SE1/4
Section 11

RECEIVED BY OWRD

JUN 24 2013

SALEM, OR

Road and
Pipeline
Connect



Scale: 1"=400'

Date: October 30, 2006

LEGEND



Found Survey Monument



Denotes Building



Denotes Booster Pump



Denotes Flow Meter



Denotes Driveway



Denotes Mainline Pipe



Denotes Area Under
Special Order Volume 61
Pages 437-439, Priority
Date: 1885



Denotes Area
for
Additional
Stored Water

NW1/4SE1/4, NE1/4SW1/4
SECTION 11, T.39S., R.3W., W.M.
JACKSON COUNTY, OREGON
FOR

S-87914