

MAP FOR

Claim of Beneficial Use

S20, 29, T10S, R3W, Linn County

Appl. S-88305, Permit S-55076



1 IN = 1320 FT
0 660 1320

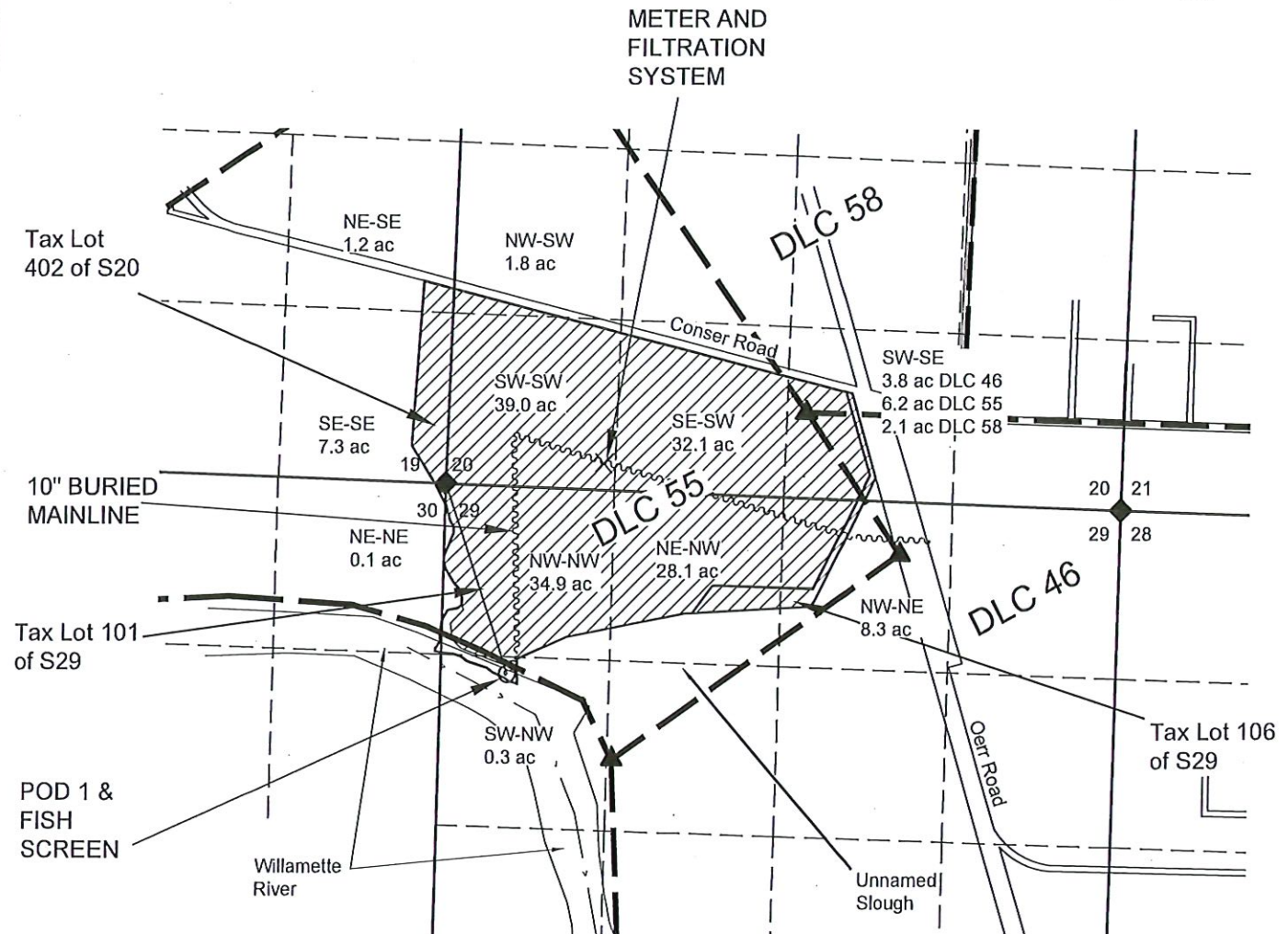

THE POD IS 1465 FEET SOUTH AND 490 FEET EAST OF THE NORTHWEST CORNER OF SECTION 29.

NOTES:

- THIS MAP IS NOT INTENDED TO PROVIDE LEGAL DIMENSIONS OR LOCATIONS OF PROPERTY OWNERSHIP LINES.
- THE DLC AND SECTION CORNERS HAVE BEEN LOCATED PER LINN COUNTY GIS SYSTEM. TAX LOT LINES ARE BASED ON TAX ASSESSOR MAPS FOR THE AREA.
- THE WILLAMETTE RIVER AND IRRIGATION LINES ARE BASED ON A 2022 AERIAL PHOTO VIA GOOGLE AND FIELD CONFIRMATION.

LEGEND

- ◆ DONATION LAND CLAIM (DLC) CORNER
- ▲ SECTION OR QUARTER CORNER
- POINT OF DIVERSION (POD 1)
- QUARTER-QUARTER LINE
- TAX LOT LINE
- SECTION LINE
- DLC LINE
- STREAM
- ~~~~~ CONVEYANCE PIPELINE
- ▨ IRRIGATED AREA, ACRES BY Q-Q.

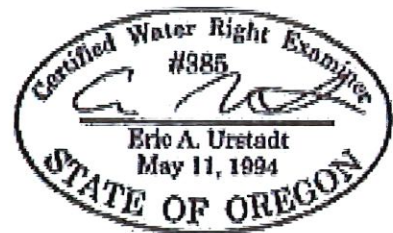

EXPIRES 30 JUN 2024

Received by OWRD

MAR 10 2025

Salem, OR

MAP BY:
**ASPEN RURAL LAND
CONSULTING**

ERIC URSTADT, PE, PLS
971-250-1520
MAY 2023
WVL-MLRBRG-W-3J