

# T3S. R1E. WM.

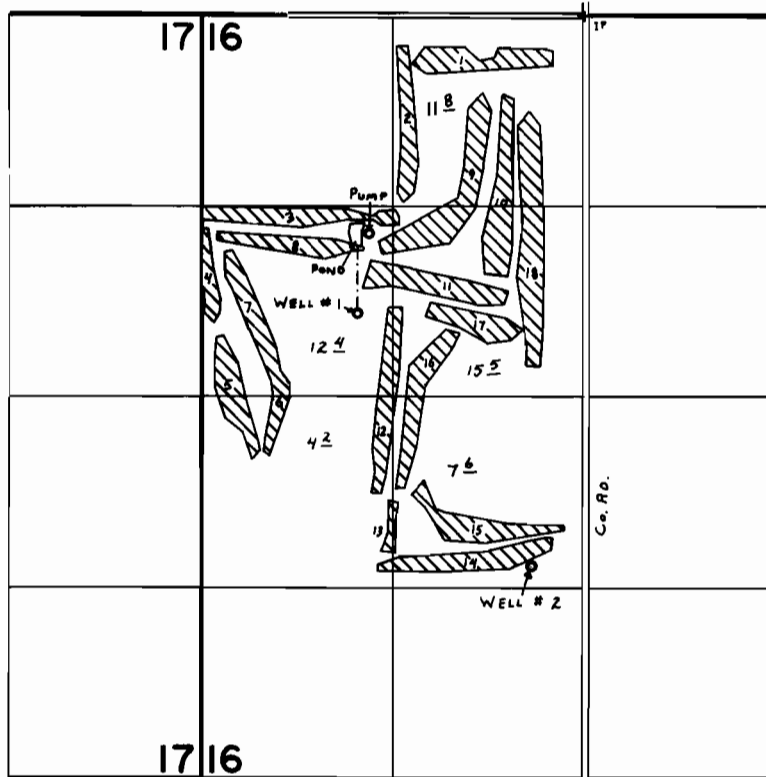

WELLS Loc: #1 - 2050' S. { 1560' W. }  
 #2 - 3780' S. { 360' W. } ALL FROM N. 1/4 COR. SEC. 16.  
 PUMP Loc: 1500' S. { 1480' W. }

## FINAL PROOF SURVEY UNDER

Application No. G-6909 Permit No. G-6433  
 IN NAME OF

SANDELIE GOLF CLUB, INC.

Surveyed OCT. 4 1978, by C. L. HUGHES

# T.3S. R.1E. Section 16, W.M.

RECEIVED  
JAN 4 2024  
OWRD

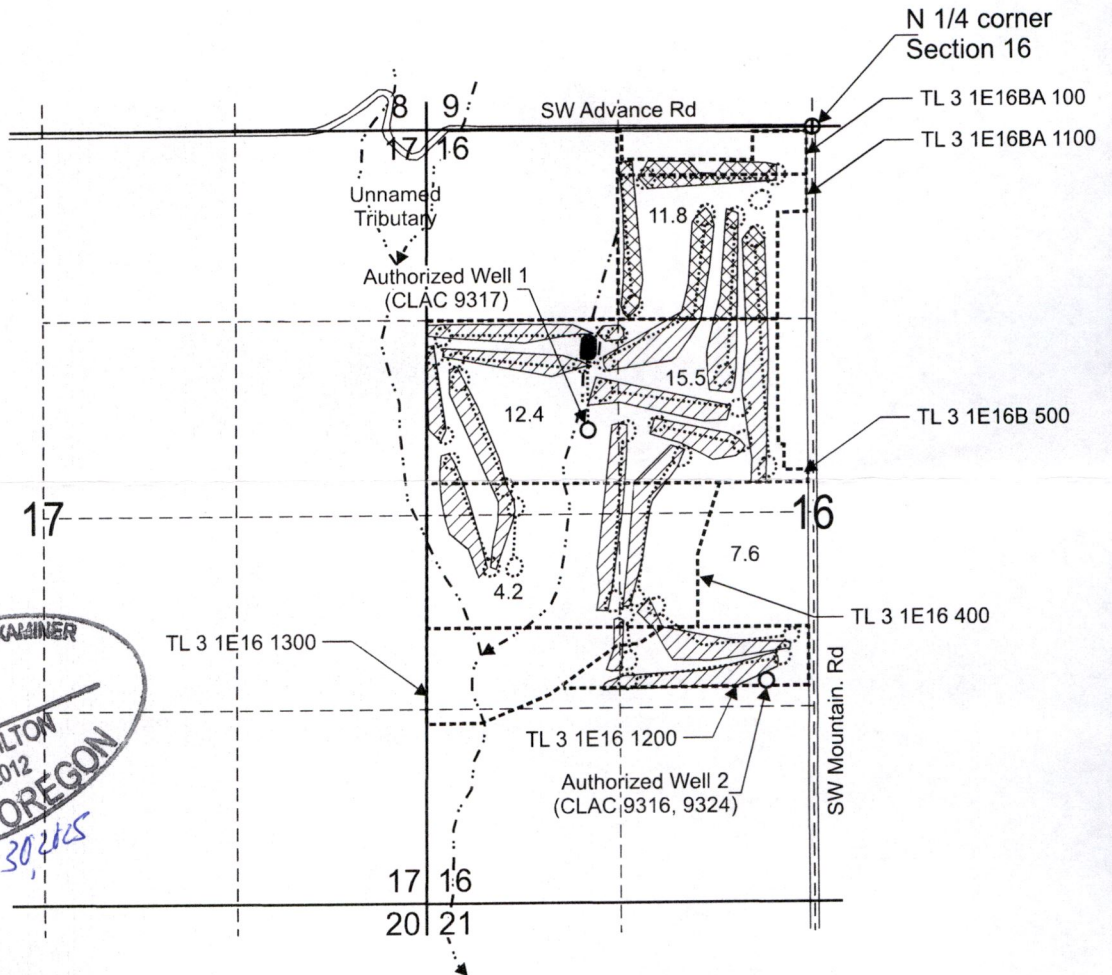
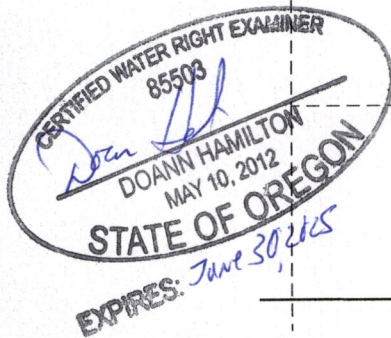

Authorized Well 1 (CLAC 9317) is located 2,050 feet south and 1,560 feet west from the N 1/4 corner, Section 16.

Authorized Well 2 (CLAC 9316, 9324) is located 3,780 feet south and 360 feet west from the N 1/4 corner, Section 16.

Area (39.7 Acres) of irrigation under Certificate 50575, priority date, 5-25-1975, not affected by this transfer.

"From" Area (11.8 Acres) of irrigation under Certificate 50575, priority date, 5-25-1975, affected by this transfer.

Tax lot boundary

Water main line

Scale: 1" = 1,320'

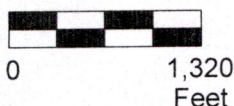

This map was prepared for the purpose of identifying the location of a water right only and is not intended to provide legal dimensions or location of property ownership lines.



Transfer Application "From" Map  
Certificate 50575

Pacific Hydro-Geology Inc.

Shortland Golf Club LLC c/o Mike Fritz.  
T.3S. R.1E. Section 16, W.M.

14377 -

11/2023