

RECEIVED

# CLAIM OF BENEFICIAL USE

APR 03 2012

LOCATED IN THE SE $\frac{1}{4}$ -NW $\frac{1}{4}$  AND THE SW $\frac{1}{4}$ -NE $\frac{1}{4}$ , SEC. 1 WATER RESOURCES DEPT  
T.30S., R.15W., W.M., COOS COUNTY, OREGON SALEM, OREGON

DATE: FEB. 2012

APPLICATION: G-13329

PREPARED FOR: DAVE HUGHES

PERMIT: G-13026

PREPARED BY: STUNTZNER ENG.  
& FORESTRY, COOS BAY, OREGON

	ACRES	PRIMARY-SUPP.
SW-NE ACRES	17.1 AC.±	10.8 6.3
SE-NW ACRES	3.3 AC.±	2.3 1.0
TOTAL	20.4 AC.±	13.1 7.3

## AREAS OF SUMPS

SUMP 1:	0.42 AC.±
SUMP 2:	0.16 AC.±
SUMP 3:	0.64 AC.±

P.O.A.#	NORTH	EAST
#1:	710'±	940'±
#2:	1300'±	635'±

MEASURED FROM CM  
(SHOWN THUS: ---635'±---)

## PIPELINE LENGTHS SHOWN:

3'x	1600'±	(BURIED)
4'x	5400'±	(BURIED)
6'x	700'±	(BURIED)

## LEGEND

- GOVT. CORNER
- EXIST. BOGS
- - - SECTION LINE (PER ASSESSOR)
- EXIST. BUILDINGS
- ⊙ EXISTING WELL
- PUMP HOUSE WITH FLOW METERS
- PIPELINES (6')
- - - PIPELINES (3'&4' AS NOTED)
- ⊙ SURFACE PUMP
- ▨ SUPPLEMENTAL TO CERT. #36979

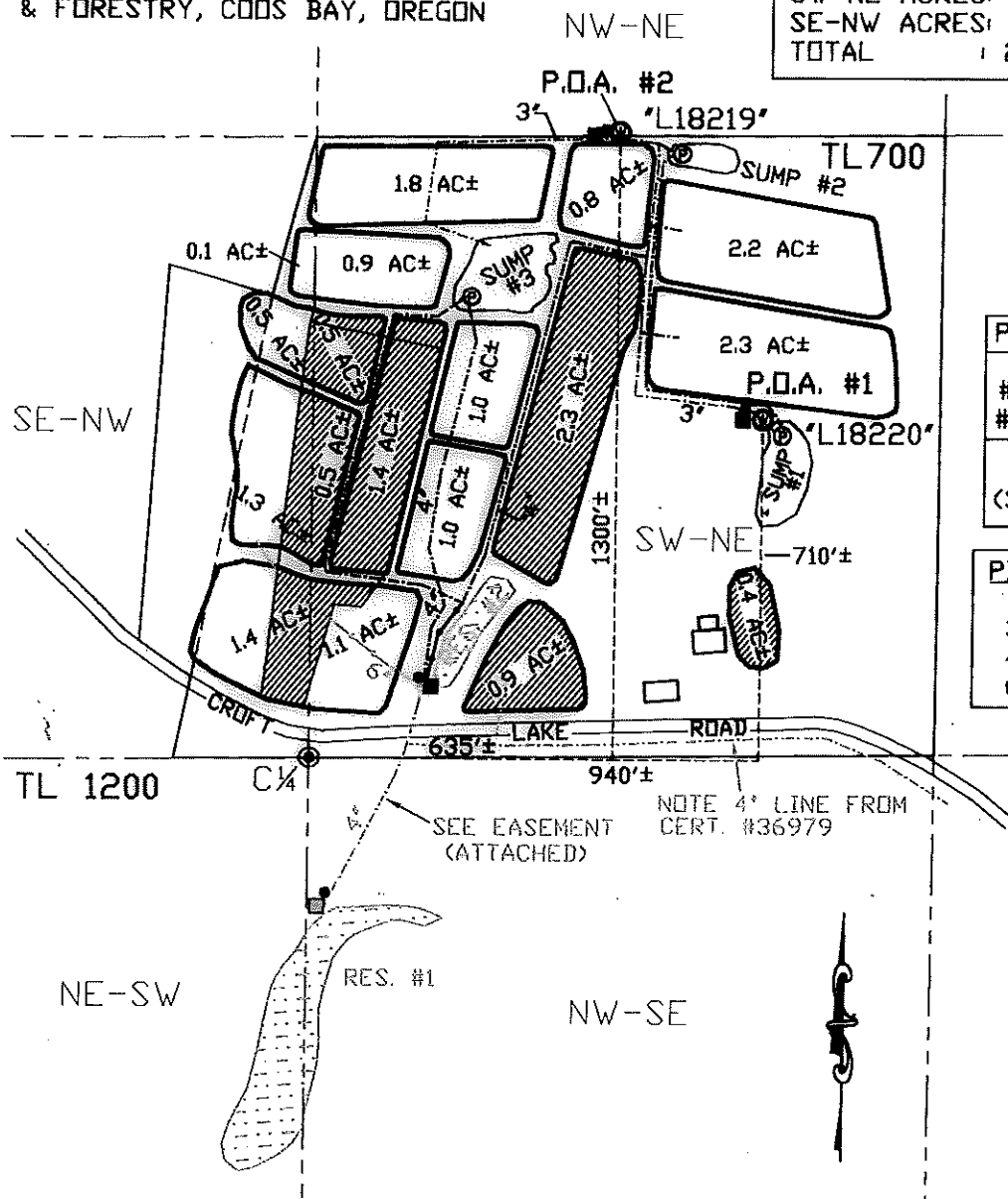

SCALE 1" = 400 FT.



THE PREPARATION OF THIS MAP WAS FOR THE PURPOSE OF IDENTIFYING THE LOCATION OF THE WATER RIGHT ONLY AND HAS NO INTENT TO PROVIDE DIMENSIONS OR LOCATION OF PROPERTY OWNERSHIP.



EXPIRES 06/30/2013

**Stuntzner Engineering & Forestry, L.L.C.**

ENGINEERING • LAND SURVEYING • FORESTRY  
PLANNING • WATER RIGHTS

705 South 4th St.  
Post Office Box 118  
Coos Bay, Oregon 97606 Phone: (541) 867-5973 Fax: (541) 867-0400

Drawn By: Chris Stuntzner Date: February 2012  
Checked By: TMM  
Reviewed By: JLS-2-006  
Job Name: Hoshall COU - WRR Sheet 1 of 2