

CLAIM OF BENEFICIAL USE

APPLICATION G-18050 PERMIT G-18385 (T-13155)

Section 15, Township 38 South, Range 5 West, W.M.

Josephine County, Oregon

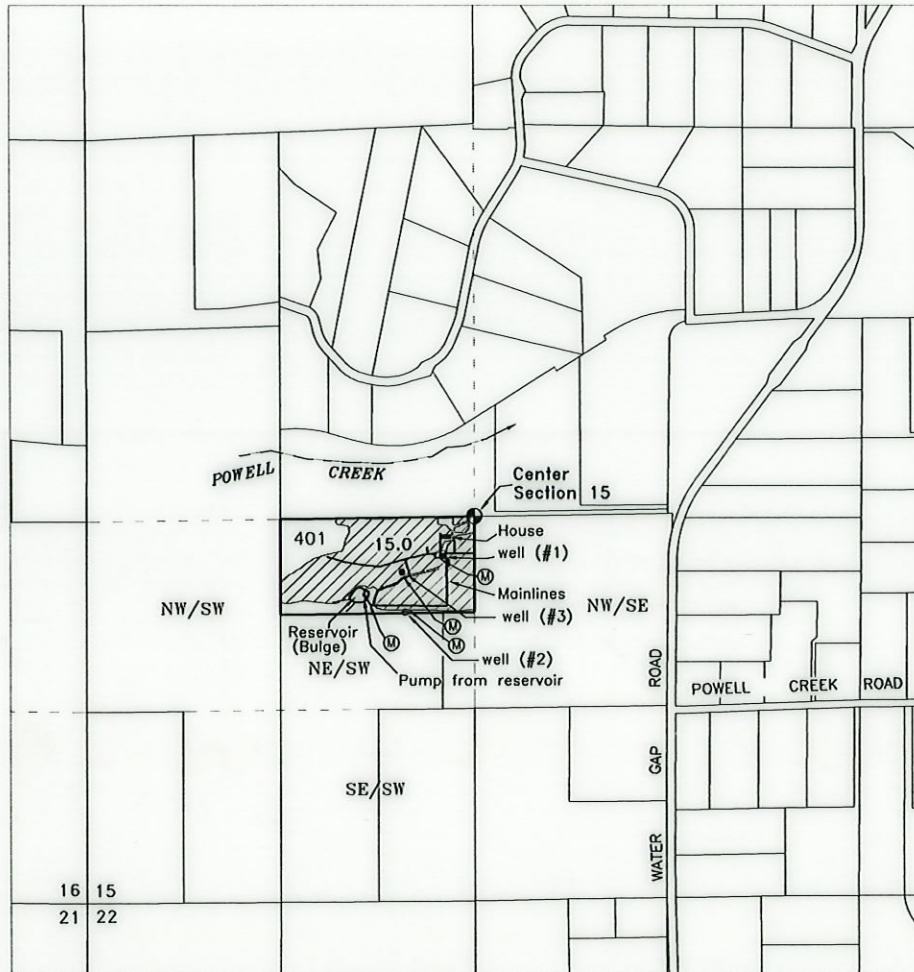

RECEIVED
OCT 23 2020
OWRD

Legend

Well #1 (L-114218) - NE/SW, Section 15, 276 feet south & 225 feet west
Well #2 (L-127037) - NE/SW, Section 15, 664 feet south & 479 feet west
Well #3 (L-127761) - NE/SW, Section 15, 387 feet south & 499 feet west
Center of Reservoir - NE/SW, Section 15, 540 feet south & 785 feet west
All from the Center Corner of Section 15

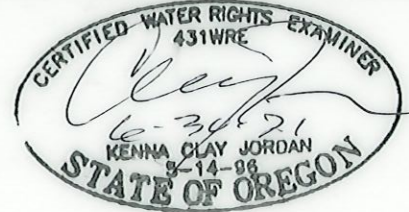

USE OF WATER - Irrigation

SOURCE OF WATER - Well 1, Well 2, Well 3



15.0 Acres - Irrigation



Meter

Reservoir/Bulge - 3 Acre-Feet

PREPARED FOR:

Jason Cole & Elizabeth Cleary-Cole
P.O. Box 1980
Jacksonville, OR 97530

Scale
1 INCH = 1320 FEET

JORDAN ENGINEERING
460 JORDAN LANE
ROSEBURG, OR 97471
(541) 673-1931

9/14/2020 n.e.d.

This map is not intended to
provide legal dimensions or
locations of property ownership lines

Base map - Josephine County GIS with 6/25/2018 Google aerial
photo & 6/14 Oregon Map overlay for assumed best fit
Map scale & orientation adjusted to Neathamer Surveying Site Plan
plotted March 12, 2019