

CLAIM of BENEFICIAL USE MAP

FOR: RICK & KAREN GIBBONS

BY: NATHAN R. REED, PE, CWRE

T30S, R6W, W.M. SECTION 12, DLC 37

TRANSFER NO.: T-13505

SITE VISIT: MAY 11, 2022



Expires Dec. 31, 2022

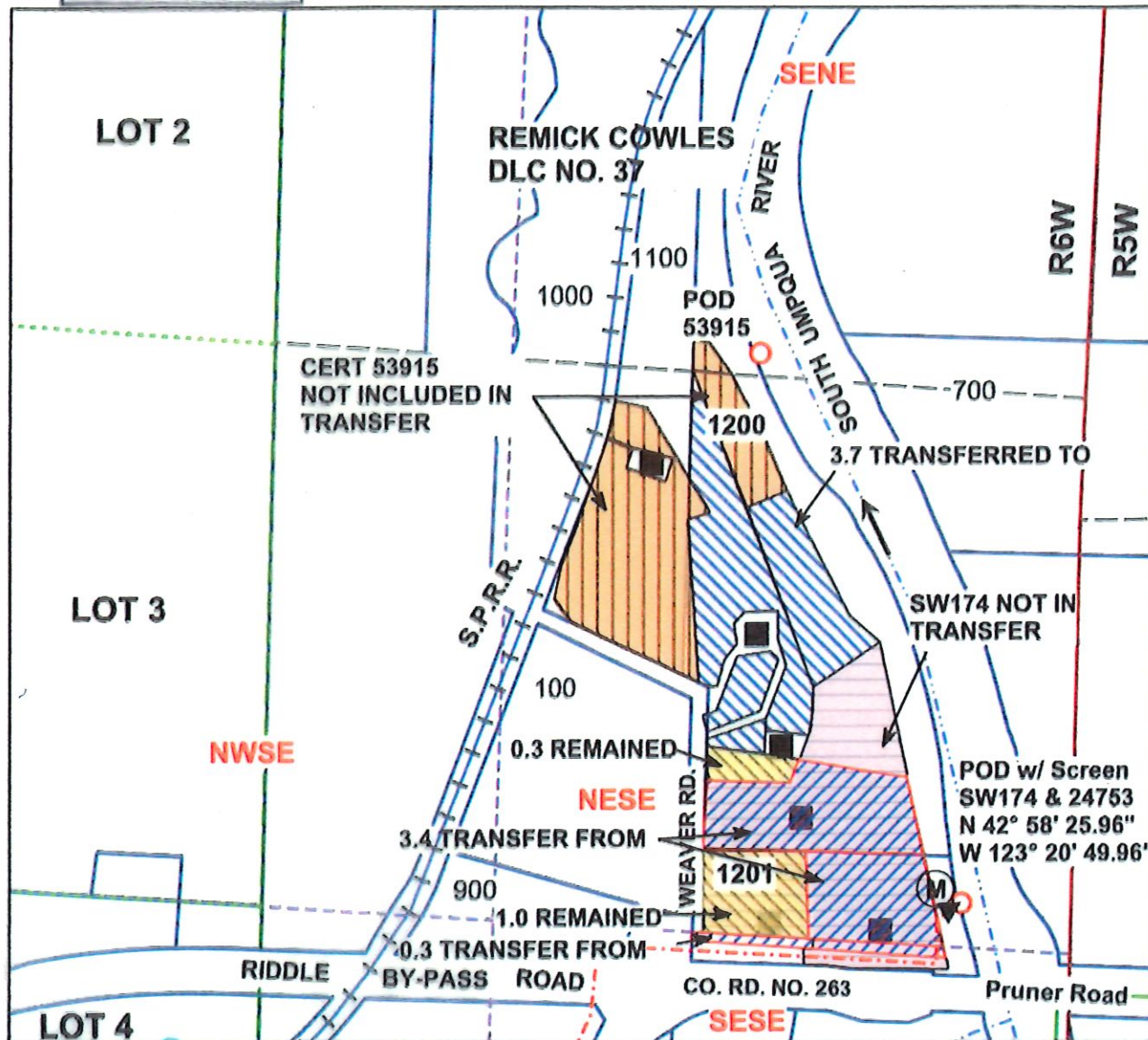

POD 53915 IS LOCATED 40 FEET NORTH AND 850 FEET WEST FROM THE E1/4 CORNER OF SECTION 12

AS PROJECTED WITHIN DLC NO. 37.

POD SW174 & 24753 IS LOCATED 1240 FEET NORTH AND 215 FEET WEST FROM THE SE CORNER OF SECTION 12

AS PROJECTED WITHIN DLC NO. 37.

Legend

Stream	Flow arrow	Quarter	Cert 24753 Remains Priority April 13, 1953
POD	Gov Lot	Sixteenth	Cert 24753 Transfer Fr Priority April 13, 1953
PUMP	DLC	Parcels	Cert 24753 Transfer To Priority April 13, 1953
Meter	Section	SW174 Priority April 14, 1908	Cert 53915 Priority April 6, 1973

THE PURPOSE OF THIS MAP IS TO IDENTIFY THE LOCATION OF THE WATER RIGHT. IT IS NOT INTENDED TO PROVIDE INFORMATION RELATIVE TO THE LOCATION OF PROPERTY OWNERSHIP BOUNDARY LINES.

MAP PREPARED BY:
NATHAN R. REED, PE, CWRE
157 WEST BODIE STREET
ROSEBURG, OR 97471

MAP PREPARED FOR:
RICK & KAREN GIBBONS
PO BOX 699
RIDDLE, OR 97469

RECEIVED

AUG 08 2022

OWRD