

T.6S. R.3W. Sec. 13 & 24, W.M.

Petit Del Gobin
DLC 66

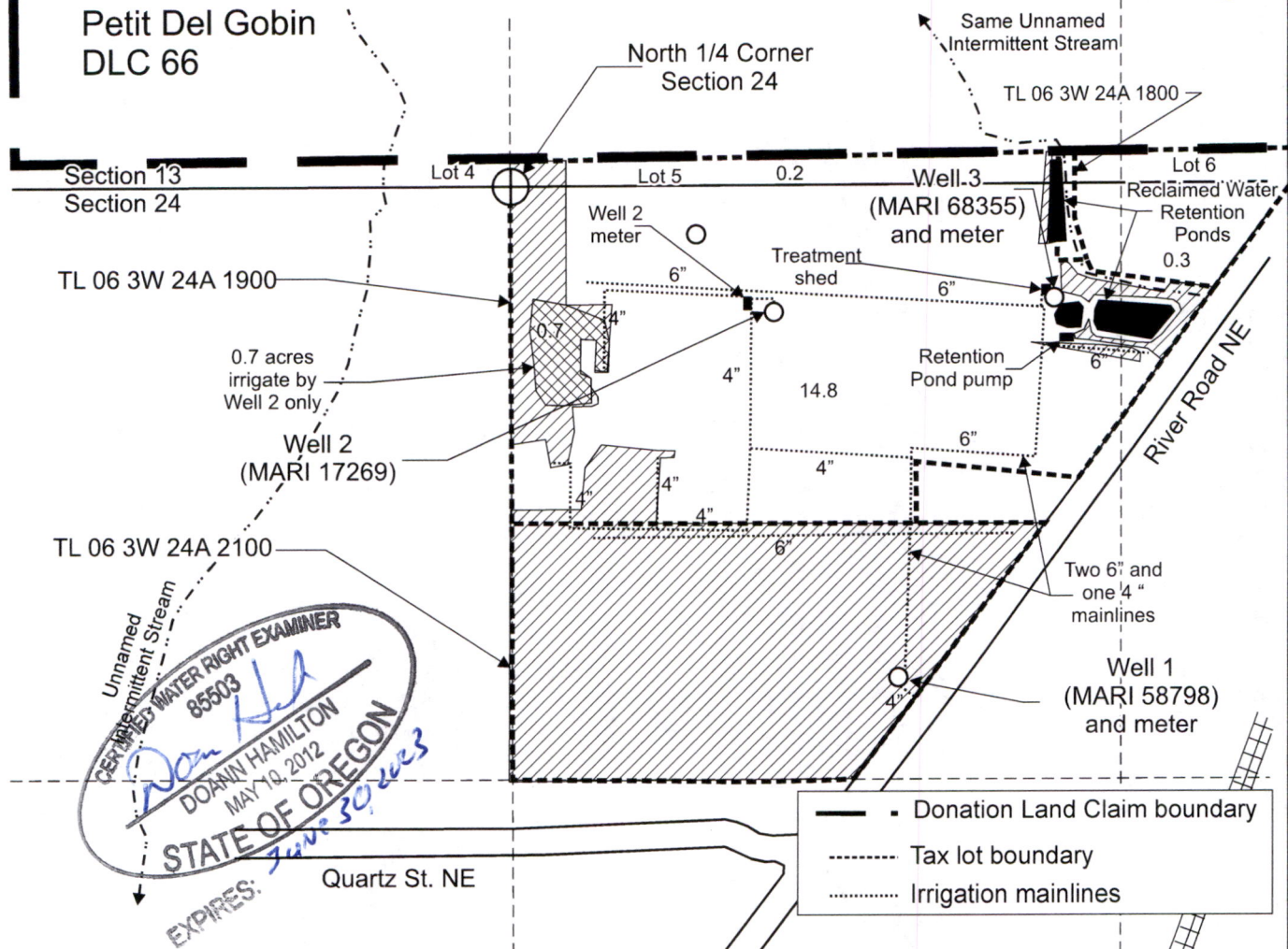

Well 1 (MARI 58798) is located 1,085 feet south and 865 feet east from the N 1/4 corner, Section 24.

Well 2 (MARI 17269) is located 330 feet south and 1,690 feet east from the SW corner, DLC 66.

Well 3 (MARI 68355) is located 250 feet south and 1,210 feet east from the N 1/4 corner, Section 24.

 Area (15.3 acres) of nursery operations under Application G-18294, Permit G-17913 irrigated by Well 1, 2 and 3.

 Area (0.7 acres) of nursery operations under Application G-18294, Permit G-17913 irrigated by Well 2 only.

(24)

Scale: 1" = 400'

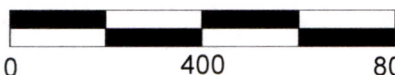

0 400 800
Feet

This map was prepared for the purpose of identifying the location of a water right only and is not intended to provide legal dimensions or location of property ownership lines.

Claim of Beneficial Use Map
Application G-18294, Permit G-17913

Robert W. Gabriel Trust
T.6S. R.3W. Sec. 13 & 24, W.M.

Pacific Hydro-Geology Inc.

12/2022