







T7S R48E WM

LEGEND

-  80150 "From" Lands (area denoted in regular)
 Certificate 80150 "To" Lands (area denoted in bold)
 Certificate 80150 Unchanged
 Original POD
 Additional POD
 Buried Mainline
 Baker County Taxlot Boundary

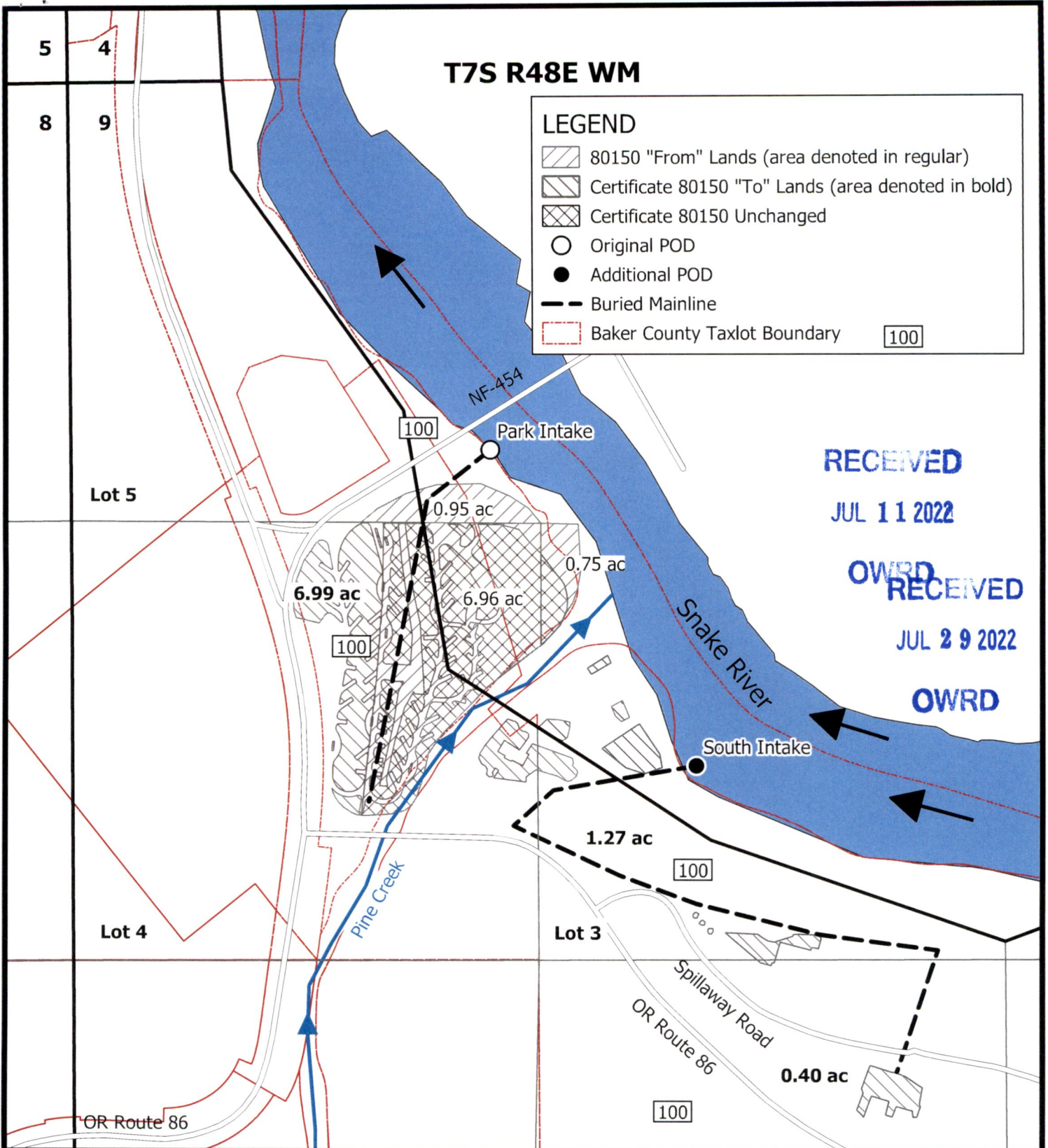

RECEIVED

JUL 11 2022

OWRD
RECEIVED

JUL 29 2022

OWRD

Garvin
HydroGeo
LLC

Certificate 80150 Transfer

Application Map

Change in POU and Additional POD

Prepared on behalf of Idaho Power

1 inch = 400 feet

Note:

This map is not intended to provide legal dimensions or locations of property ownership lines.

Park Intake: 1,117 feet S and 1,179 feet E from the NW corner of Section 9

South Intake: 2,025 feet S and 1,842 feet E from the NW corner of Section 9

Drawn by: Paul F. Garvin, RG, CWRE
Date: 5/12/22

JUL 29 2022

RECEIVED







JUL 11 2022

OWRD

OWRD

T7S R48E WM

LEGEND

-  80150 "From" Lands (area denoted in regular)
-  Certificate 80150 "To" Lands (area denoted in bold)
-  Certificate 80150 Unchanged
-  Original POD
-  Additional POD
-  Baker County Taxlot Boundary
-  Buried Mainline

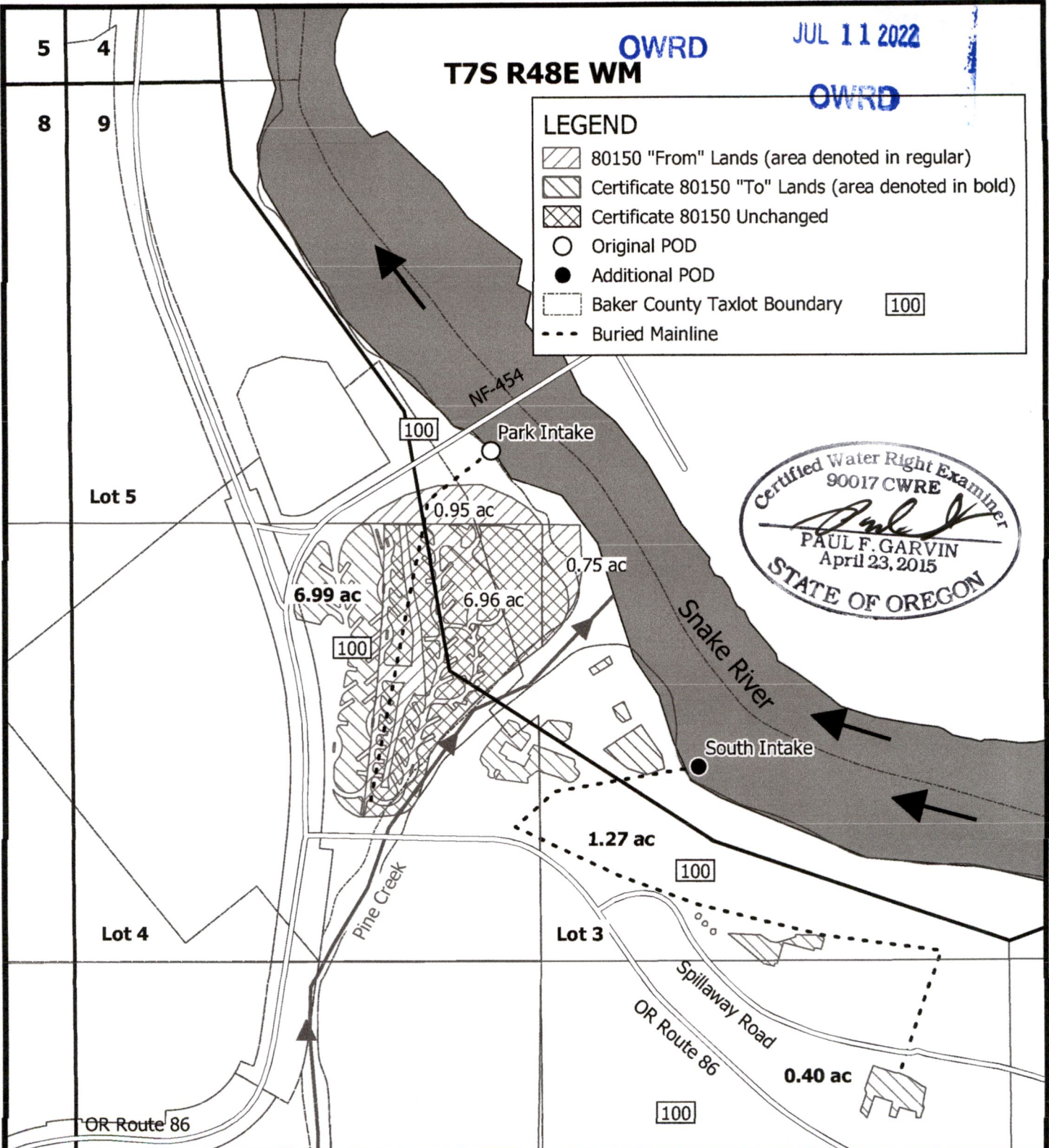

Garvin
HydroGeo
LLC

**Certificate 80150 Transfer
Application Map
Change in POU and Additional POD**



Prepared on behalf of Idaho Power

1 inch = 400 feet

Note:

This map is not intended to provide legal dimensions or locations of property ownership lines.

Park Intake: 1,117 feet S and 1,179 feet E from the NW corner of Section 9

South Intake: 2,025 feet S and 1,842 feet E from the NW corner of Section 9

Drawn by: Paul F. Garvin, RG, CWRE
Date: 6/17/22

Supporting Documentation

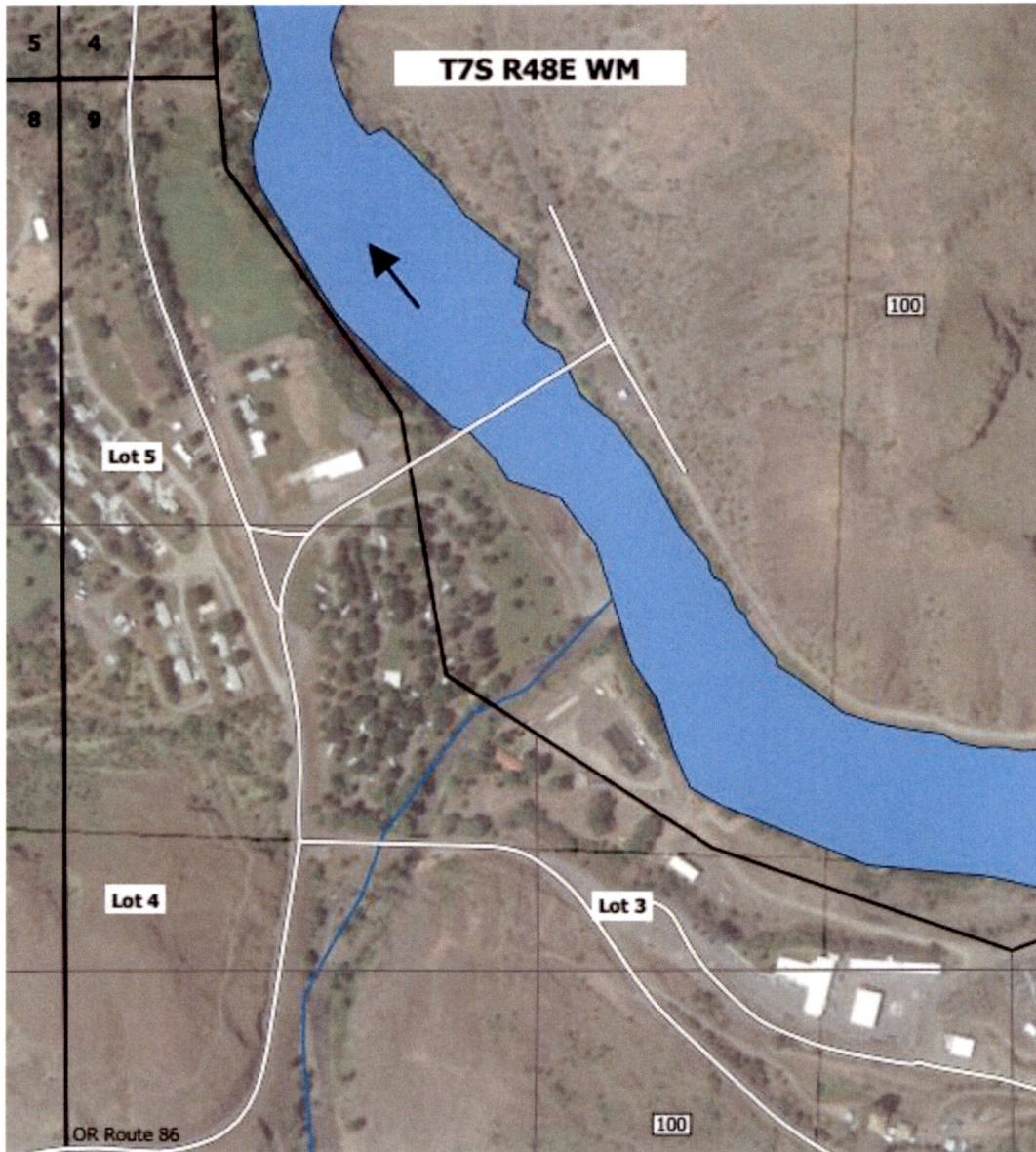

RECEIVED
JUL 11 2022
OWRD

RECEIVED
JUL 29 2022
OWRD

Cert 80150 POU/APOD Transfer Evidence Affidavit - Supporting documentation

2015 Aerial Imagery shows the irrigated areas as referenced on the affidavit.

Legend



RECEIVED

JUL 29 2022

OWRD

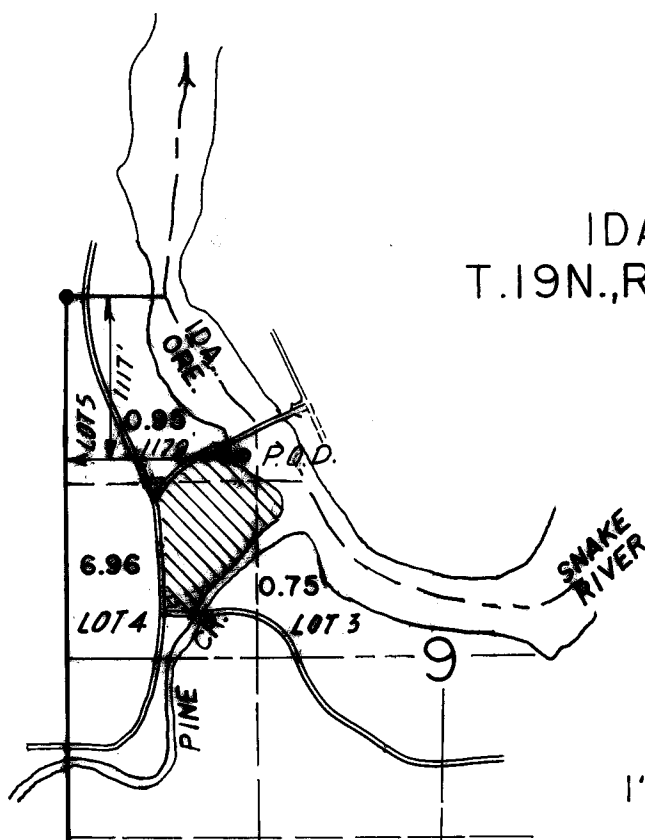

IDAHO
T.19N.,R.4W.,B.M.

T.7S.,R.48E.,W.M.

THE PURPOSE OF THIS MAP IS FOR IDENTIFYING THE LOCATION OF THE WATER RIGHT ONLY
AND IS NOT INTENDED TO PROVIDE LEGAL DIMENSIONS OF PROPERTY OWNERSHIP LINES.

RECEIVED

APR 22 1991

WATER RESOURCES DEPT
SALEM, OREGON

FINAL PROOF SURVEY
UNDER

Application No. 69776 Permit No. 50644

IN NAME OF

IDAHO POWER COMPANY

MAY 01 1991

WATER RESOURCES DEPT
SALEM, OREGON

Surveyed OCTOBER 1, 1990

