

TRANSFER APPLICATION MAP 1 of 2 (FROM LAND)  
CHANGE IN PLACE OF USE AND POINT OF DIVERSION  
CERTIFICATE 86184 PERMIT 24057

SECTION 27, TOWNSHIP 26 SOUTH, RANGE 6 WEST, W.M.

DOUGLAS COUNTY OREGON

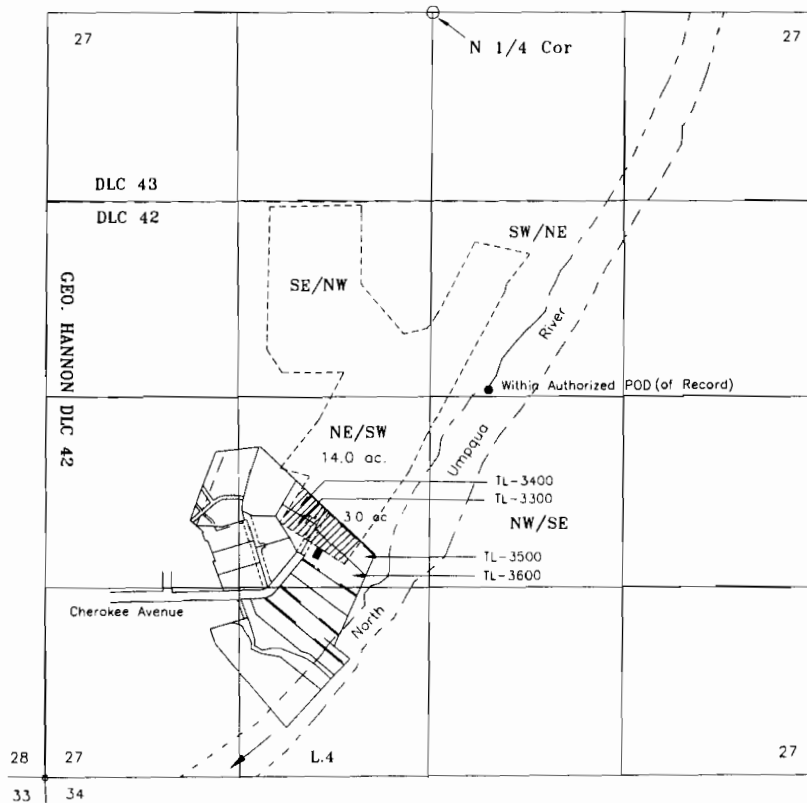

- Authorized Point of Diversion (Record) - SW/NE, as projected within DLC 42  
Section 27, T.26S, R.6W., W.M. Coordinates per T-7110 & T7229  
2610 ft. South & 400 ft. East from the North 1/4 Corner of  
Section 27

Scale  
1 inch = 1320 feet



3.0 Acres, DLC 42, NE/SW, To Be Transferred

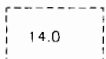

14.0

14.0 Acres, DLC 42, NE/SW, Remaining Right

RECEIVED BY OWRD

SEP 28 2012

SALEM, OR

APPLICANT:

JON GAMBILL  
789 Cherokee Avenue  
Roseburg, OR 97471  
(541) 670-9124

This map is not intended to provide legal  
dimensions or locations of property ownership lines

JORDAN ENGINEERING  
460 JORDAN LANE  
ROSEBURG, OR 97471  
(541) 673-1931

10/31/2011 n.e.d.

SW 1/4, SECTION 27, TOWNSHIP 26 SOUTH, RANGE 6 WEST, W.M.  
DOUGLAS COUNTY OREGON

JORDAN ENGINEERING  
460 JORDAN LANE  
ROSEBURG, OR 97471  
(541) 672-1938  
7/19/2011 n.e.d.  
Revised 10/31/2011, n.e.d.



TRANSFER  
APPLICATION MAP  
ADDITIONAL POINT OF DIVERSION

IN THE NAME OF RICK AND SUSAN NEAL

SECTION 27,  
TOWNSHIP 26 SOUTH, RANGE 6 WEST,  
WILLAMETTE MERIDAN, DOUGLAS COUNTY, OREGON

SCALE: 1" = 1320'

CERTIFICATE NUMBER 87856

RECEIVED

FEB 25 2021

OWRD



RENEWS 12/31/2021

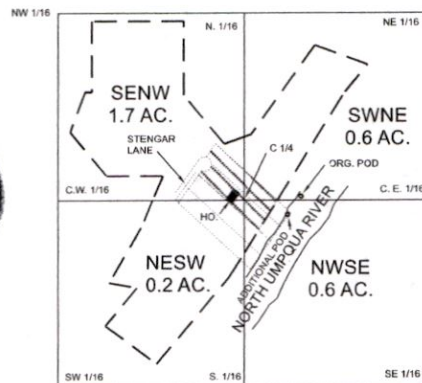

SOUTHWEST CORNER  
SECTION 27, T. 26 S., R. 6 W., W.M.

THE PURPOSE OF THIS MAP IS TO  
IDENTIFY THE LOCATION OF THE WATER  
RIGHT, IT IS NOT INTENDED TO PROVIDE  
INFORMATION RELATIVE TO THE LOCATION  
OF PROPERTY OWNERSHIP BOUNDARY  
LINES.

PROPERTY EFFECTED BY ADDITIONAL POD:

TAX LOTS 2200 AND 2300, SECTION 27C  
T.26 S., R. 6 W., W.M.

POD #1  
ORIGINAL POINT OF DIVERSION IS 2610 FEET  
SOUTH AND 400 FEET EAST FROM THE NORTH  
QUARTER CORNER OF SECTION 27.

LEGEND

- POD'S OR AS NOTED
- GOVERNMENT CORNER
- 40.4 ACRES ORIGINAL RIGHT NOT EFFECTED
- ▨ 3.1 ACRES EFFECTED BY TRANSFER
- ..... PROPERTY LINES

POD #2  
ADDITIONAL POINT OF DIVERSION IS 2540 FEET  
NORTH AND 2947 FEET EAST FROM THE  
SOUTHWEST CORNER OF SECTION 27.

13642