

NOV 08 2021

T.6S. R.3W. Sec. 17 & 20, W.M.

OWRD

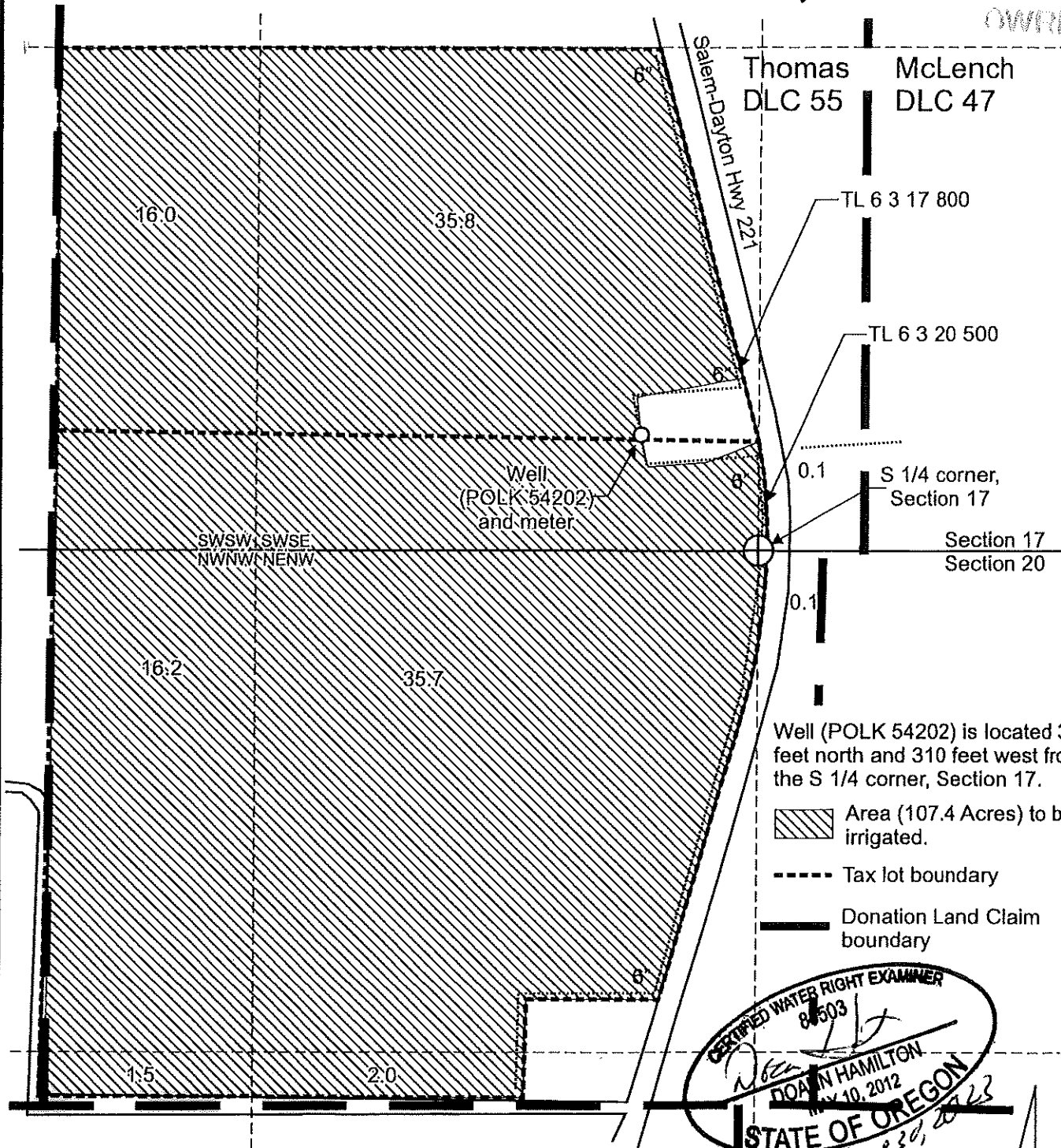

Thomas
DLC 55

McLench
DLC 47

TL 6 3 17 800

TL 6 3 20 500

S 1/4 corner,
Section 17

Section 17
Section 20

Well (POLK 54202) is located 305 feet north and 310 feet west from the S 1/4 corner, Section 17.

Area (107.4 Acres) to be irrigated.

Tax lot boundary

Donation Land Claim boundary

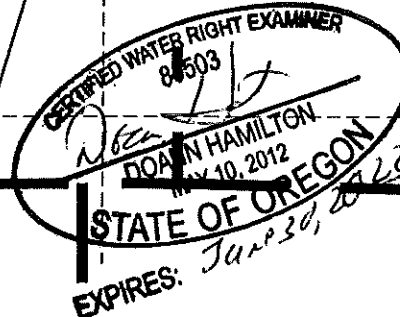

Scale: 1" = 400'

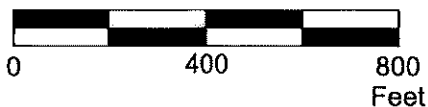

This map was prepared for the purpose of identifying the location of a water right only and is not intended to provide legal dimensions or location of property ownership lines.

Claim of Beneficial Use Map
Application G-18428, Permit G-17871

KCK Partners LLC c/o Kevin Coleman
T.6S. R.3W. Sec. 17 & 20, W.M.

Pacific Hydro-Geology Inc.

10/2021