

# T.6S. R.3W. Sec. 13 & 24, W.M.

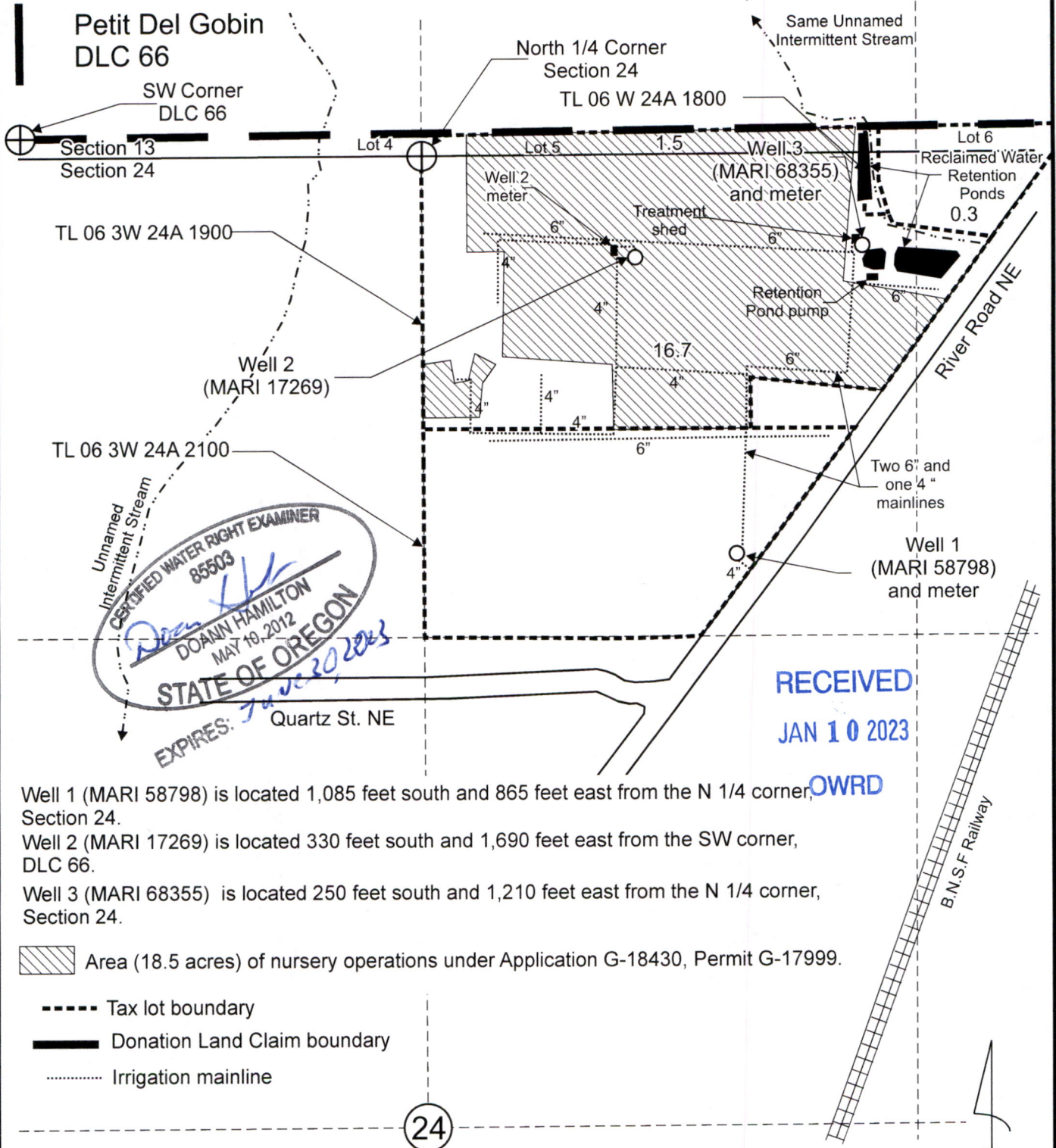

Well 1 (MARI 58798) is located 1,085 feet south and 865 feet east from the N 1/4 corner, Section 24.  
 Well 2 (MARI 17269) is located 330 feet south and 1,690 feet east from the SW corner, DLC 66.  
 Well 3 (MARI 68355) is located 250 feet south and 1,210 feet east from the N 1/4 corner, Section 24.

Area (18.5 acres) of nursery operations under Application G-18430, Permit G-17999.

- Tax lot boundary
- Donation Land Claim boundary
- ..... Irrigation mainline

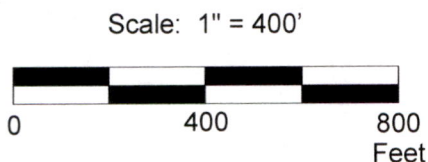

This map was prepared for the purpose of identifying the location of a water right only and is not intended to provide legal dimensions or location of property ownership lines.

Claim of Beneficial Use Map  
 Application G-18430, Permit G-17999

Robert W. Gabriel Trust  
 T.6S. R.3W. Sec. 13 & 24, W.M.

Pacific Hydro-Geology Inc.

12/2022