

T.3S., R.1W., W.M.

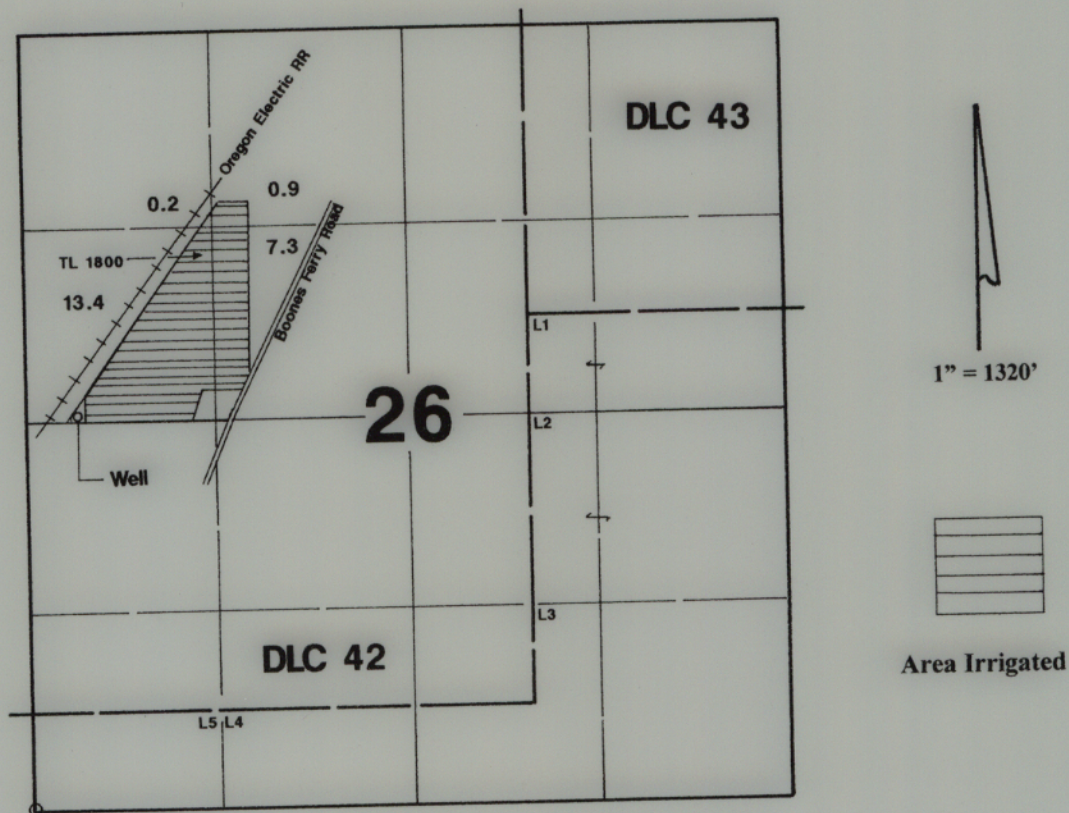

Well is located 2675' N & 352' E from the SW corner of Section 26.

RECEIVED
SEP 04 2007
WATER RESOURCES DEPT
SALEM, OREGON

Final Proof Survey

In the Name of

Carl Casale

Application #: G-14997 Permit #: G-13828

Surveyed on March 17, 2007 by JM Schuette

This Map was Prepared for the Purpose of Identifying the Location of a Water Right Only and is Not Intended to Provide Legal Dimensions or Location of Property Ownership Lines.

