

G-10219

58871

76091

T.26 & 27 S., R.15 E., W.M.

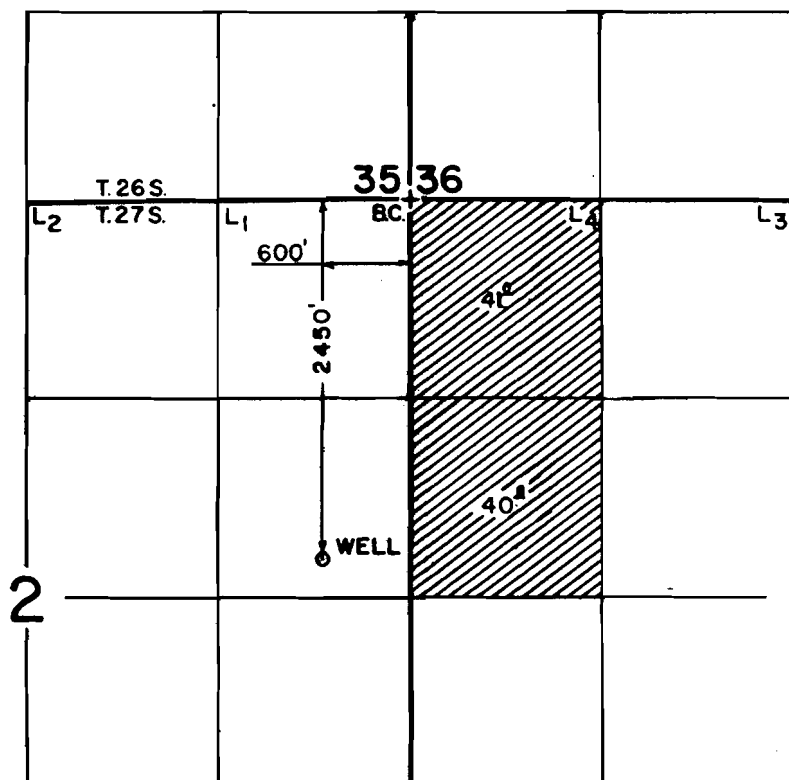

SCALE: 1" = 1320'

FINAL PROOF SURVEY
UNDER

Application No. G-11071. Permit No. G-10219...
IN NAME OF

.....GENE PORTER.....

Surveyed SEPT. 13, 1985, by T. WARREN.....

REVISED: 01/31/2025

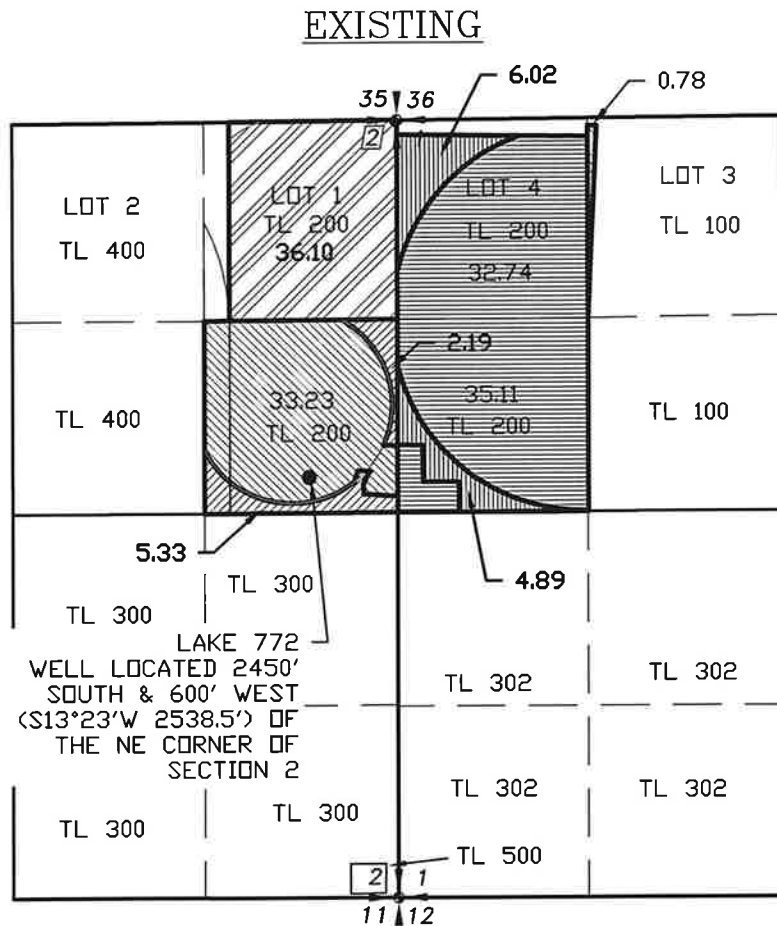



-  PLACE OF USE CERTIFICATE 94366
TO MOVE - 36.10 ACRES
-  PLACE OF USE CERTIFICATE 94366
TO REMAIN - 0.78 ACRES
-  PLACE OF USE CERTIFICATE 83463
TO REMAIN - 33.23 ACRES
-  PLACE OF USE CERTIFICATE 83463
TO MOVE - 6.77 ACRES
-  PLACE OF USE CERTIFICATE 76091
TO REMAIN - 67.85 ACRES
-  PLACE OF USE CERTIFICATE 76091
TO MOVE - 10.91 ACRES



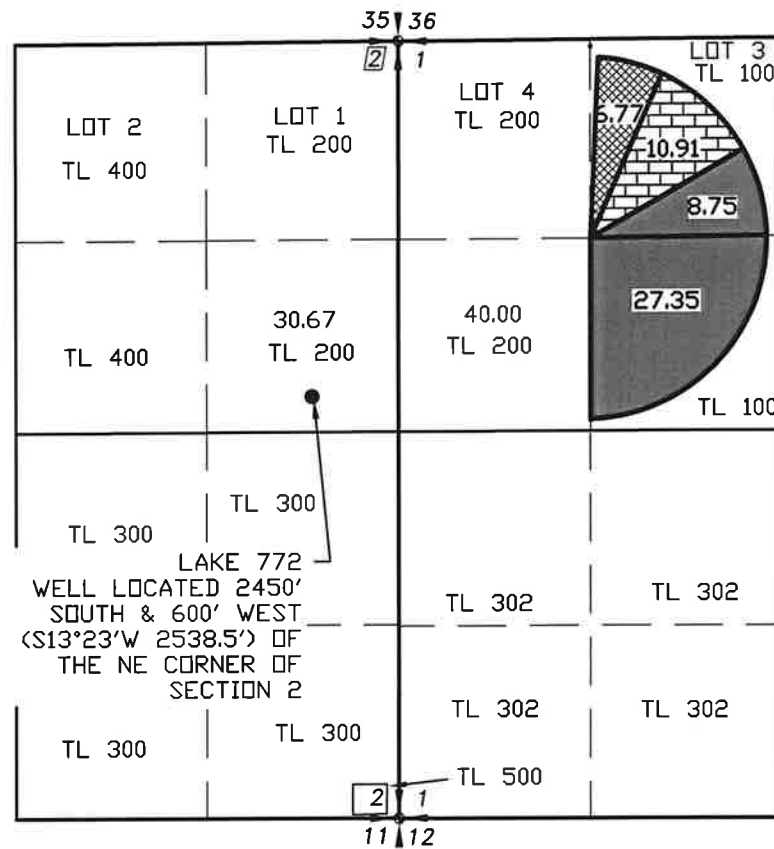

MAP TO ACCOMPANY WATER RIGHT TRANSFER APPLICATION FOR GENE PORTER

SECTIONS 1 & 2, TOWNSHIP 17 SOUTH,
RANGE 15 EAST, W.M.
LAKE COUNTY, OREGON



-  PROPOSED PLACE OF USE FROM
CERTIFICATE 94366 - 36.10 ACRES
-  PROPOSED PLACE OF USE FROM
CERTIFICATE 83463 - 6.77 ACRES
-  PROPOSED PLACE OF USE FROM
CERTIFICATE 76091 - 10.91 ACRES



- LEGEND**
-  SECTION LINE
 -  1/4 SECTION LINE
 -  1/16 SECTION LINE
 -  TAXLOT LINE

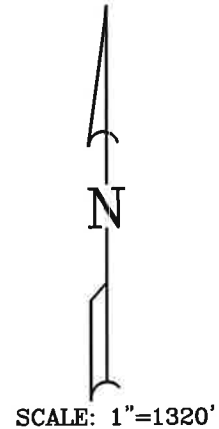

TRANSFER NO.
T-13934

NOTE:
PREPARATION OF THIS MAP IS FOR IDENTIFYING PROPOSED
WATER RIGHTS ONLY. IT HAS NO INTENT TO PROVIDE
LOCATIONS OR DIMENSIONS OF PROPERTY BOUNDARIES.

REVISION	BY
02/23/2023	RC
01/31/2025	RC

**ANDERSON ENGINEERING
AND SURVEYING, INC.**
P.O. BOX 28
LAKEVIEW, OREGON 97630
(541) 947-4407/FAX: 947-2321
WWW.ANDERSONENGINEERING.COM

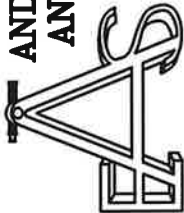

FOR:
GENE PORTER
57703 FORT ROCK RD
SILVER LAKE, OR
97638

**MAP TO ACCOMPANY WATER
RIGHT TRANSFER APPLICATION
SEC.1 & 2, T27S, R15E W.M.**

DATE:	2/14/2022
SCALE:	1" = 1320'
DWG. BY:	R.C.
JOB:	2022-019
FILE:	2022-019
SHEET:	1 of 1