

CLAIM OF BENEFICIAL USE MAP FOR T-13590

T 40 S, R 9 W, W M, JOSEPHINE COUNTY

Section 12, SE1/4 SW1/4

June 25, 2023

RECEIVED

JUN 28 2023

ON RD

N

1" = 400'

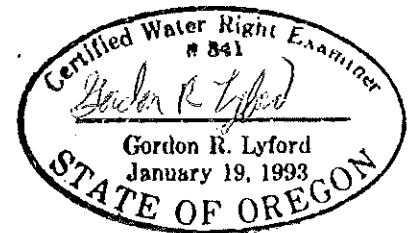
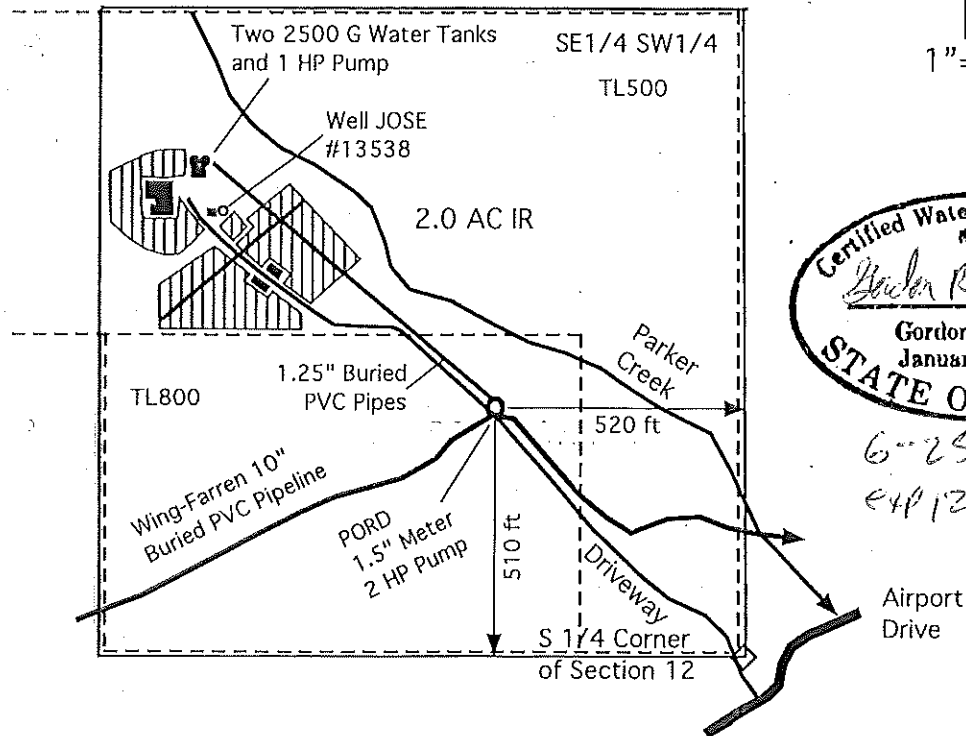

6-25-2023

6/12-31-2024

- Point of re-diversion from the 10" Wing-Farren pipeline, 2 HP pump, and 1.5" water meter. The POD is 510 feet north and 520 west from the south 1/4 corner of Section 12.
- ▨ 2.0 acres of primary irrigation rights from Rough and Ready Creek under application S-17618 and permit S-13307 with a priority of October 3, 1938 at a rate of 1/50 cfs/acre.

The headgate, fish screen, and return fishway are located at the head of the Wing-Farren pipeline on Rough and Ready Creek. That POD is 2140 feet north and 650 west from the south 1/4 corner of Section 14 in the NE1/4 SW1/4 of Section 14, T40S R9W.

- ▤ Buildings including house, garage, woodshed, well pump house, and barns.

- - - Tax Lots

This map was drawn by Gordon R. Lyford for Michael Gosenski and Cynthia S. Hobbins to support their claim of beneficial use under water right transfer 13590 to change the irrigation place of use. Michael Gosenski and Cynthia S. Hobbins own tax lot 500.

This map was prepared for the purpose of identifying the location of water rights only and is not intended to provide legal dimensions or the location of property ownership lines.